CURRENT AFFAIRS
Daily Updates

Download Android App Now

Join us for

LIVE

ambitious baba .com

TOPICWISE WEEKLY Current Affairs Show

7th-12th Feb 2022

Saturday – 11:00 AM

MEENAM SINGH

Telegram Channel - @ambitiousbaba

NATIONAL
NEWS

Q.1. Aravalli Biodiversity Park has been declared as India's first "Other Effective Area-based Conservation Measures (OECM) site" on World Wetlands Day on February 2, 2022 by International Union for Conservation of Nature (IUCN). Aravalli Biodiversity Park is situated in _____.

अंतर्राष्ट्रीय प्रकृति संरक्षण संघ (IUCN) द्वारा 2 फरवरी, 2022 को विश्व आर्द्रभूमि दिवस पर अरावली जैव विविधता पार्क को भारत का पहला "अन्य प्रभावी क्षेत्र-आधारित संरक्षण उपाय (OECM) साइट" घोषित किया गया है। अरावली जैव विविधता पार्क _____ में स्थित है।

(a) Jaipur, Rajasthan / जयपुर, राजस्थान

(b) Mumbai, Maharashtra / मुंबई, महाराष्ट्र

(c) Chennai, Tamil Nadu / चेन्नई, तमिलनाडु

(d) Gurugram, Haryana / गुरुग्राम, हरियाणा

(e) Bengaluru, Karnataka / बेंगलुरु, कर्नाटक

D

Aravalli Biodiversity Park in Gurugram declared as India's first OECM site

Aravalli Biodiversity Park situated in Gurugram, Haryana, has been declared as India's first OECM (Other Effective Area-based Conservation Measures) site on World Wetlands Day (February 2, 2022).

The OCEM tag is given by International Union for Conservation of Nature (IUCN) to those areas that are not protected but support rich biodiversity.

The tag designates the area as a biodiversity hotspot on international map. It is spread across 390 acres and has semi-arid vegetation.

List of National Parks in Haryana:

- Kalesar National Park at Yamuna nagar district
- Sultanpur National Park at Gurgaon district

Visit Ambitiousbaba.com or Download the App GET IT ON Google Play

Q.1. Which city is set to become the first station to be ready for India's upcoming Bullet Train Project?

कौन सा शहर भारत की आगामी बुलेट ट्रेन परियोजना के लिए तैयार होने वाला पहला स्टेशन बनने के लिए तैयार है?

(a) Indore / इंदौर

(b) Mumbai / मुंबई

(c) Ahmedabad / अहमदाबाद

(d) Lucknow /लखनऊ

(e) Surat / सूरत

E

ambitious baba .com
INDIA'S NO1 GOVERNMENT JOBS PORTAL

Surat will become the first station to be ready for India's 1st Bullet Train

Surat, Gujarat is set to become the first station for India's upcoming Bullet Train Project. The upcoming station in Surat will become the 1st station to be ready b/w Ahmedabad – Mumbai Bullet Train route for India's 1st futuristic High Speed Rail project, Mumbai-Ahmedabad High Speed Rail (MAHSR) Corridor.

The MAHSR corridor will cover 12 stations: Surat, Vadodara, Anand, Ahmedabad, Sabarmati, Bilimora, Bharuch, Mumbai, Thane, Virar, Boisar, Vapi stations.

The Mumbai-Ahmedabad Bullet Train will run on Japanese Shinkansen Technology. National High Speed Rail Corporation Ltd. (NHSRCL) is the implementing agency for the project.

About Gujarat:

- **Capital:** Gandhinagar
- **Governor:** Acharya Devvrat
- **Chief minister:** Bhupendrabhai Patel

Visit Ambitiousbaba.com or Download the App GET IT ON Google Play

Q.3. Prime Minister Narendra Modi has inaugurated the 50th Anniversary celebrations of the International Crops Research Institute for the Semi-Arid Tropics (ICRISAT) located in _____.

प्रधान मंत्री नरेंद्र मोदी ने _____ में स्थित अर्ध-शुष्क उष्णकटिबंधीय के लिए अंतर्राष्ट्रीय फसल अनुसंधान संस्थान (ICRISAT) की 50 वीं वर्षगांठ समारोह का उद्घाटन किया।

(a) New Delhi / नई दिल्ली

(b) Mumbai / मुंबई

(c) Hyderabad / हैदराबाद

(d) Bengaluru / बेंगलुरु

(e) Pune / पुणे

C

Q.4. Which IIT has signed a three-year contract with Suzuki Motor Corporation to start Suzuki Innovation Centre (SIC) in its campus?

किस IIT ने अपने परिसर में सुजुकी इनोवेशन सेंटर (SIC) शुरू करने के लिए Suzuki Motor Corporation के साथ तीन साल के अनुबंध पर हस्ताक्षर किए हैं?

(a) IIT Delhi / IIT दिल्ली

(b) IIT Hyderabad / IIT हैदराबाद

(c) IIT Bombay / IIT बॉम्बे

(d) IIT Roorkee / IIT रुड़की

(e) IIT Guwahati/ IIT गुवाहाटी

B

ambitious baba .com INDIA'S NOT GOVERNMENT JOBS PORTAL

IIT-Hyderabad launched India's first AI-based job platform for persons with disabilities named "Swarajability"

The Indian Institute of Technology, Hyderabad (IIT-Hyderabad) has launched the beta version of 'Swarajability', a job portal powered by AI that helps people with disabilities acquire relevant skills and find jobs.

The institute has developed the platform in association with Youth4Jobs, Visual Quest and Kotak Mahindra Bank Ltd. The project is funded by Kotak Mahindra Bank, while IIT-H provided AI expertise, Visual Quest developed the platform, and Youth4Jobs provided skilling services.

The platform will analyse the profiles of the job seekers and suggest the skills they would require to become eligible.

About Kotak Mahindra Bank (KMB):

- Founded: 2003
- Headquarters: Mumbai, Maharashtra
- MD & CEO: Uday Kotak
- Tagline: Let's make money simple

Visit Ambitiousbaba.com or Download the App GET IT ON Google Play

Q.5. Which company has started India's first project of mixing hydrogen into the natural gas system at Indore, Madhya Pradesh?

किस कंपनी ने इंदौर, मध्य प्रदेश में प्राकृतिक गैस प्रणाली में हाइड्रोजन के मिश्रण की भारत की पहली परियोजना शुरू की है?

(a) Hindustan Petroleum Corporation Limited / हिंदुस्तान पेट्रोलियम कॉर्पोरेशन लिमिटेड

(b) Oil and Natural Gas Corporation / तेल और प्राकृतिक गैस निगम

(c) Indian Oil Corporation / इंडियन ऑयल कॉर्पोरेशन

(d) GAIL India Limited / GAIL इंडिया लिमिटेड

(e) Bharat Petroleum / भारत पेट्रोलियम

D

ambitious baba
INDIA'S NO1 GOVERNMENT JOBS PORTAL

India's 1st project of mixing hydrogen into natural gas started by GAIL in Indore, Madhya Pradesh

Gas Authority of India Limited (GAIL) has started India's first project of mixing hydrogen into the natural gas system at Indore, Madhya Pradesh (MP).

The hydrogen blended natural gas will be supplied to Avantika Gas Limited, one of GAIL's Joint Venture (JV) companies with Hindustan Petroleum Corporation Limited (HPCL) in Indore, MP.

This is a pilot project which is in line with the National Hydrogen Mission, for establishing the techno-commercial feasibility of blending hydrogen in the City Gas Distribution (CGD) network and moving towards a hydrogen-based and carbon-neutral future.

India has committed to achieving net-zero carbon emissions by 2070. The government plans to raise the share of natural gas in the primary energy basket to 15 percent by 2030 from the current 6.2 percent.

About GAIL (India) Limited:

- **Founded:** August 1984
- **Headquarters:** New Delhi, Delhi
- **CMD:** Manoj Jain

Visit Ambitiousbaba.com or Download the App GET IT ON Google Play

Q.6. Which state's tableau has been selected as the best tableau among states/UTs at R-Day parade 2022?

गणतंत्र दिवस परेड 2022 में किस राज्य की झांकी को राज्यों/केंद्र शासित प्रदेशों में सर्वश्रेष्ठ झांकी के रूप में चुना गया है?

(a) Uttar Pradesh / उत्तर प्रदेश

(b) Karnataka / कर्नाटक

(c) Meghalaya / मेघालय

(d) Maharashtra / महाराष्ट्र

(e) Gujarat / गुजरात

A

UTTAR PRADESH SELECTED AS BEST STATE TABLEAU OF REPUBLIC DAY PARADE 2022

Q.7. Prime Minister Narendra Modi has inaugurated 216-feet tall 'Statue of Equality' in which city?

प्रधान मंत्री नरेंद्र मोदी ने किस शहर में 216 फीट लंबी "स्टैच्यू ऑफ़ इक्वलिटी" का उद्घाटन किया है?

(a) Bengaluru / बेंगलुरु

(b) Mumbai / मुंबई

(c) Hyderabad / हैदराबाद

(d) New Delhi / नई दिल्ली

(e) Pune / पुणे

C

ambitious baba .com
INDIA'S NO1 GOVERNMENT JOBS PORTAL

Ans.7.(c)Exp. Prime Minister Narendra Modi dedicated to the nation the '**Statue of Equality**' in Hyderabad.

The 216-feet tall Statue of Equality commemorates the 11th-century **Bhakti Saint Sri Ramanujacharya**, who promoted the idea of equality in all aspects of living including faith, caste and creed.

The Statue is made of '**panchaloha**', a combination of **five metals: gold, silver, copper, brass, and zinc.**

It is among one of the tallest metallic statues in sitting position, in the world.

The statue has been **conceptualised by Chinna Jeeyar Swami of Sri Ramanujacharya Ashram.**

ambitious baba .com
INDIA'S NO1 GOVERNMENT JOBS PORTAL

Q.8. Hoshangabad City has been renamed as Narmadapuram. Hoshangabad City is in which state?

होशंगाबाद शहर का नाम बदलकर नर्मदापुरम कर दिया गया है। होशंगाबाद शहर किस राज्य में है?

(a) Uttar Pradesh / उत्तर प्रदेश

(b) Karnataka / कर्नाटक

(c) Andhra Pradesh / आंध्र प्रदेश

(d) Punjab / पंजाब

(e) Madhya Pradesh / मध्य प्रदेश

E

ambitious baba .com INDIA'S NO1 GOVERNMENT JOBS PORTAL

Centre approved renaming of three places in Madhya Pradesh

The government of India (GoI) has approved the renaming of 3 places in Madhya Pradesh, Hoshangabad Nagar as "Narmadapuram", Shivpuri as "Kundeshwar Dham" and Babai as "Makhan Nagar".

In 2021, the government of MP led by Shivraj Singh Chouhan has proposed the renaming of the 3 places in Madhya Pradesh. The approval for the renaming was granted by the Ministry of Home Affairs (MHA).

The Hoshangabad Nagar named after Hoshang Shah, the first formally appointed Sultan of the Malwa Sultanate of Central India was renamed as Narmadapuram.

Babai has been renamed after the renowned journalist and poet Makhanlal Chaturvedi. Makhanlal Chaturvedi was born in Babai, MP. Government has named a national university of journalism & communication at Bhopal after Makhanlal in 1992.

Note: List of Some Important Renamed Place

- Mohali International Hockey Stadium: Olympian Balbir Singh Senior International Hockey Stadium.
- Gorewada International Zoo: Balasaheb Thackeray Gorewada International Zoological Park
- Indian Broadcasting Foundation (IBF): Indian Broadcasting and Digital Foundation (IBDF).
- Faizabad Railway Junction: Ayodhya Cantt
- MP's Bhopal Habibganj railway station: Rani Kamlapati railway station
- Indore's Patalpani Railway Station: Tribal Icon Tantya Bhil railway station
- UP's Jhansi Railway Station: 'Veerangana Laxmibai Railway Station'
- Gujarat's Kevadia railway station: Ekta Nagar railway station

daily_current_affairss
Ambitious Baba
Telegram - @ambitiousbaba

Q.9. Which state government has launched an open-air classroom programme Paray Shikshalaya (Neighbourhood Schools) for primary and pre-primary students?

किस राज्य सरकार ने प्राथमिक और पूर्व-प्राथमिक छात्रों के लिए एक ओपन-एयर कक्षा कार्यक्रम परे शिक्षालय (पड़ोस स्कूल) शुरू किया है?

(a) Karnataka / कर्नाटक

(b) Gujarat / गुजरात

(c) Odisha / ओडिशा

(d) Kerala / केरल

(e) West Bengal / पश्चिम बंगाल

E

ambitious baba .com
INDIA'S NO1 GOVERNMENT JOBS PORTAL

Q.10. Kanchoth festival is celebrated in which of the following state/UT?

कांचोठ उत्सव निम्नलिखित में से किस राज्य/केंद्र शासित प्रदेश में मनाया जाता है?

(a) Jammu & Kashmir / जम्मू & कश्मीर

(b) Arunachal Pradesh / अरुणाचल प्रदेश

(c) Nagaland / नागालैंड

(d) Manipur / मणिपुर

(e) Sikkim / सिक्किम

A

ambitious baba .com INDIA'S NO1 GOVERNMENT JOBS PORTAL

Kanchoth festival celebrated in Jammu and Kashmir

The ancient festival of Kanchoth is annually celebrated, mainly by the Nag followers, during the Shukla Paksha of Magh month which usually falls in January or February.

The festival is celebrated with religious fervour across the Chenab valley region of Jammu and Kashmir (J&K).

The 3-day festival is celebrated by married women who pray for the long life of their husbands.

Kanchoth or Gauri Tritya is widely celebrated in hilly kishtwar, Ramban and Doda of Jammu province. The festival is celebrated across Bhaderwah (also known as mini-Kashmir), Kotli, Mathola, Ghata, Khakhal, Gupt Ganga, Chinnote, Kapra, Bhalra, Bheja, Chinchora and other regions.

About J&K:

- Lieutenant Governor: Manoj Sinha
- Formation (Union territory): 31 October 2019

daily_current_affairss
Ambitious Baba
Telegram - @ambitiousbaba

Q.11. Which of the following ministry has launched intensified Mission Indradhanush (IMI) 4.0?

निम्नलिखित में से किस मंत्रालय ने गहन मिशन इंद्रधनुष (IMI) 4.0 लॉन्च किया है?

(a) National Health Authority (NHA) / राष्ट्रीय स्वास्थ्य प्राधिकरण

(b) Ministry of Health and Family Welfare (MoHFW) / स्वास्थ्य और परिवार कल्याण मंत्रालय

(c) NITI Aayog / नीति आयोग

(d) World Health Organization (WHO) / विश्व स्वास्थ्य संगठन

(e) Both a & b / दोनों ए और बी

B

Q.12. Which state's chief minister has announced new IT/ITeS policy for the next five years to generate 1 lakh employment?

किस राज्य के मुख्यमंत्री ने 1 लाख रोजगार पैदा करने के लिए अगले पांच वर्षों के लिए नई आईटी/आईटीईएस नीति की घोषणा की है?

(a) Gujarat / गुजरात

(b) Uttar Pradesh / उत्तर प्रदेश

(c) Himachal Pradesh / हिमाचल प्रदेश

(d) Madhya Pradesh / मध्य प्रदेश

(e) Maharashtra / महाराष्ट्र

A

Gujarat announced new IT/ITeS policy to generate 1 lakh employment

Chief Minister of Gujarat Bhupendra Patel has announced new IT/ITeS policy for the next five years.

IT/ITeS policy will provide financial incentives up to Rs 200 crore to the entities willing to incur capital expenditures. It will also generate employment about 1 lakh youths.

It also seeks to increase IT-ITeS exports from current Rs 3000 croress annually to 25,000 crores over the next five years. Its operative period will start from the day of notification to 31st March 2027.

About Gujarat:

- **Capital:** Gandhinagar
- **Governor:** Acharya Devvrat
- **Chief minister:** Bhupendrabhai Patel

daily_current_affairss
Ambitious Baba
Telegram - @ambitiousbaba

Q.13. United Nation Environment Programme (UNEP) has signed an MoU with which state government to support the state's 'Majhi Vasundhara' campaign?

संयुक्त राष्ट्र पर्यावरण कार्यक्रम (यूएनईपी) ने किस राज्य सरकार के साथ राज्य के 'माझी वसुंधरा' अभियान का समर्थन करने के लिए एक समझौता ज्ञापन पर हस्ताक्षर किए हैं?

(a) West Bengal / पश्चिम बंगाल

(b) Karnataka / कर्नाटक

(c) Telangana / तेलंगाना

(d) Maharashtra / महाराष्ट्र

(e) Tamil Nadu / तमिलनाडु

D

Q.14. Atal Innovation Mission (AIM) and U.S. Agency for International Development (USAID) have announced a new partnership under "Sustainable Access to Markets and Resources for Innovative Delivery of Healthcare" (SAMRIDH) initiative, with which of the following organization?

अटल इनोवेशन मिशन (AIM) और यूएस एजेंसी फॉर इंटरनेशनल डेवलपमेंट (USAID) ने निम्नलिखित में से किस संगठन के साथ "स्वास्थ्य देखभाल के अभिनव वितरण के लिए बाजारों और संसाधनों तक सतत पहुंच" (SAMRIDH) पहल के तहत एक नई साझेदारी की घोषणा की है?

(a) Tribal Cooperative Marketing Development Federation of India / आदिवासी सहकारी विपणन विकास संघ भारत

(b) Federation of Indian Chambers of Commerce & Industry / फेडरेशन ऑफ इंडियन चैंबर्स ऑफ कॉमर्स एंड इंडस्ट्री

(c) Confederation of Indian Industry / भारतीय उद्योग परिसंघ

(d) Associated Chambers of Commerce of India / एसोसिएटेड चैंबर्स ऑफ कॉमर्स ऑफ इंडिया

(e) NITI Aayog / निति आयोग

E

Q.15. Which of the following has launched “Operation AAHT” to curb human trafficking?

मानव तस्करी को रोकने के लिए निम्नलिखित में से किसने "ऑपरेशन एएएचटी" शुरू किया है?

(a) National Security Guard (NSG) / राष्ट्रीय सुरक्षा गार्ड (NSG)

(b) Central Reserve Police Force (CRPF) / केंद्रीय रिजर्व पुलिस बल (CRPF)

(c) Railway Protection Force (RPF) / रेलवे सुरक्षा बल (RPF)

(d) Border Security Force (BSF) / सीमा सुरक्षा बल (BSF)

(e) Indo Tibetan Border Police (ITBP) / भारत तिब्बत सीमा पुलिस (ITBP)

C

Q.16. Pradhan Mantri Kisan SAMPADA Yojana (PMKSY), a flagship scheme of the Ministry of Food Processing Industries has been extended for a period of 2021-2022 to 2025-2026 (till March 2026) with an outlay of _____.

खाद्य प्रसंस्करण उद्योग मंत्रालय की एक प्रमुख योजना प्रधान मंत्री किसान संपदा योजना (PMKSY) को _____ के परिव्यय के साथ 2021-2022 से 2025-2026 (मार्च 2026 तक) की अवधि के लिए बढ़ा दिया गया है।

(a) Rs 4600 crores / 4600 करोड़ रु

(b) Rs 7910 crores / 7910 करोड़ रु

(c) Rs 9000 crores / 9000 करोड़ रु

(d) Rs 3420 crores / 3420 करोड़ रु

(e) Rs 5500 crores / 5500 करोड़ रु

Q.17. The total corpus under the PM CARES Funds in 2020-21 was Rs _____, according to the latest audited statement of PM CARES Funds.

PM CARES फंड के नवीनतम ऑडिटेड स्टेटमेंट के अनुसार, 2020-21 में PM CARES फंड के तहत कुल कोष _____ रुपये था।

(a) Rs 9500 crores / 9500 करोड़ रु

(b) Rs 10990 crores / 10990 करोड़ रु

(c) Rs 15600 crores / 15600 करोड़ रु

(d) Rs 28000 crores / 28000 करोड़ रु

(e) Rs 32100 crores / 32100 करोड़ रु

B

adda247 INDIA'S NO1 GOVERNMENT JOBS PORTAL

PM CARES Fund got ₹10,990 crore since its inception in in FY 2020-21; spent ₹3,976 crore during 2020-21

The total corpus under the PM CARES Funds in 2020-21 was Rs 10,990.17 crore, while Rs 3,976.17 crore was spent from the fund in 2020-21, according to the latest audited statement of PM CARES Funds.

As on March 31, 2021, the Fund had an unspent balance of Rs 7,013.99 crore. The government has used a part of the money to buy medical equipment, including ventilators, to boost the battle against the COVID-19 and has also provided relief to migrants.

The highest amount was spent on Procurement of 6.6 crore doses of COVID-19 vaccine i.e., Rs 1,392.82 crore.

The Fund was established on March 27, 2020. PM CARES fund is a dedicated national fund with the primary objective of dealing with any kind of emergency or distress situation like posed by the COVID-19 pandemic. Prime Minister is the ex-officio Chairman of the PM CARES Fund.

daily_current_affairss
Ambitious Baba
Telegram - @ambitiousbaba

Q.18. Union Cabinet has approved Indian Footwear and Leather Development Programme (IFLDP) for continuation from 2021-22 with a financial outlay of Rs. 1700 crores till _____ or till further review, whichever is earlier.

केंद्रीय मंत्रिमंडल ने भारतीय फुटवियर और चमड़ा विकास कार्यक्रम (IFLDP) को 2021-22 से जारी रखने के लिए 1700 करोड़ रुपये के वित्तीय परिव्यय के साथ _____ तक या अगली समीक्षा तक, जो भी पहले हो, को मंजूरी दे दी है।

(a) 31st March 2022 / 31 मार्च 2022

(b) 31st December 2023 / 31 दिसंबर 2023

(c) 30th June 2024 / 30 जून 2024

(d) 31st December 2025 / 31 दिसंबर 2025

(e) 31st March 2026 / 31 मार्च 2026

E

ambitious baba
INDIA'S NO1 GOVERNMENT JOBS PORTAL

Q.19. India's first commercial-scale biomass-based hydrogen plant will be inaugurated in which of the following state?

भारत के पहले वाणिज्यिक पैमाने पर बायोमास आधारित हाइड्रोजन संयंत्र का उद्घाटन निम्नलिखित में से किस राज्य में किया जाएगा?

(a) Gujarat / गुजरात

(b) Uttar Pradesh / उत्तर प्रदेश

(c) Himachal Pradesh / हिमाचल प्रदेश

(d) Madhya Pradesh / मध्य प्रदेश

(e) Maharashtra / महाराष्ट्र

D

Q.20. The government has approved the continuation of the Scheme of Assistance to National Sports Federations (NSFs) with an outlay of _____ for the 15th Finance Commission Cycle 2021-22 to 2025-26.

सरकार ने 15वें वित्त आयोग चक्र 2021-22 से 2025-26 के लिए _____ के परिव्यय के साथ राष्ट्रीय खेल संघों (NSF) को सहायता योजना को जारी रखने की मंजूरी दी है।

(a) 1575 crores / 1575 करोड़

(b) 2678 crores / 2678 करोड़

(c) 3445 crores / 3445 करोड़

(d) 4218 crores / 4218 करोड़

(e) 5155 crores / 5155 करोड़

A

Q.21. The Central Government has decided to continue the Scheme of "Rashtriya Yuva Sashaktikaran Karyakram (RYSK) for another 5 years from 2021 -22 to 2025-26 with an outlay of _____ rupees.

केंद्र सरकार ने _____ रुपये के परिव्यय के साथ 2021 -22 से 2025-26 तक "राष्ट्रीय युवा सशक्तिकरण कार्यक्रम (आरवाईएसके) की योजना को अगले 5 वर्षों के लिए जारी रखने का निर्णय लिया है।

(a) 2710 crores / 2710 करोड़

(b) 3678 crores / 3678 करोड़

(c) 4445 crores / 4445 करोड़

(d) 5218 crores / 5218 करोड़

(e) 6155 crores / 6155 करोड़

Government continued RYSK Scheme for another 5 years with an outlay of Rs. 2,710 crores

The Central Government has decided to continue the Scheme of "Rashtriya Yuva Sashaktikaran Karyakram (RYSK) for another 5 years from 2021 -22 to 2025-26 with an outlay of Rs. 2,710.65 crore rupees.

Aim; To develop the personality and leadership qualities of the youth and to engage them in nation building activities.

Beneficiaries of this scheme are the youth in the age-group of 15 to 29 years (according to the definition of 'youth' in the National Youth Policy, 2014).

सत्यमेव जयते

Goverment Of India

Visit Ambitiousbaba.com or Download the App

GET IT ON Google Play

Q.22. Which social media company has launched 'Take a Break' campaign to encourage breaks from social media?

सोशल मीडिया से ब्रेक को प्रोत्साहित करने के लिए किस सोशल मीडिया कंपनी ने 'टेक ए ब्रेक' अभियान शुरू किया है?

(a) Instagram / इंस्टाग्राम

(b) Truecaller / ट्रूकॉलर

(c) Whatsapp / व्हाट्सएप

(d) Twitter / ट्विटर

(e) Facebook / फेसबुक

A

ambitious baba .com INDIA'S NO1 GOVERNMENT JOBS PORTAL

Q.23. Atal Tunnel has recognized as 'Longest Highway Tunnel above 10,000 feet' by World Book of Records. What is the length of the Atal Tunnel?

अटल सुरंग को वर्ल्ड बुक ऑफ रिकॉर्ड्स द्वारा '10,000 फीट से ऊपर की सबसे लंबी राजमार्ग सुरंग' के रूप में मान्यता दी गई है। अटल सुरंग की लंबाई कितनी है?

(a) 4.50 Km / 4.50 किमी

(b) 5.41 Km / 5.41 किमी

(c) 7.25 Km / 7.25 किमी

(d) 8.94 Km / 8.94 किमी

(e) 9.02 Km / 9.02 किमी

E

ambitious baba
INDIA'S NO1 GOVERNMENT JOBS PORTAL

Q.24. CLAP- Jagananna Swachha Sankalpam Programme was launched in which of the following state?

CLAP- जगन्ना स्वच्छ संकल्प कार्यक्रम निम्नलिखित में से किस राज्य में शुरू किया गया था?

(a) Karnataka / कर्नाटक

(b) Andhra Pradesh / आंध्र प्रदेश

(c) Madhya Pradesh / मध्य प्रदेश

(d) Odisha / ओडिशा

(e) Tamil Nadu / तमिल नाडू

ambitious baba .com
INDIA'S NO1 GOVERNMENT JOBS PORTAL

Q.25. Which state has signed an MoU with Ather Energy to establish 1000 fast-charging stations for electric 2-wheelers?

इलेक्ट्रिक 2-व्हीलर्स के लिए 1000 फास्ट-चार्जिंग स्टेशन स्थापित करने के लिए किस राज्य ने एथर एनर्जी के साथ समझौता ज्ञापन पर हस्ताक्षर किए हैं?

(a) Karnataka / कर्नाटक

(b) Gujarat / गुजरात

(c) Odisha / ओडिशा

(d) Kerala / केरल

(e) West Bengal / पश्चिम बंगाल

A

ambitious baba .com
INDIA'S NO1 GOVERNMENT JOBS PORTAL

Q.26. Financial assistance scheme “Rajiv Gandhi Grameen Bhumiheen Krishi Mazdoor Nyay Yojana” for Landless Labourers has been launched in which of the following state?

भूमिहीन मजदूरों के लिए वित्तीय सहायता योजना "राजीव गांधी ग्रामीण भूमिहीन कृषि मजदूर न्याय योजना" निम्नलिखित में से किस राज्य में शुरू की गई है?

(a) West Bengal / पश्चिम बंगाल

(b) Jharkhand / झारखंड

(c) Karnataka / कर्नाटक

(d) Chhattisgarh / छत्तीसगढ़

(e) Maharashtra / महाराष्ट्र

D

ambitious baba
INDIA'S NO1 GOVERNMENT JOBS PORTAL

Q.27. Which state government has signed a 3-year MoU with the British Council to renew the partnership in education, English and arts?

किस राज्य सरकार ने शिक्षा, अंग्रेजी और कला में साझेदारी को नवीनीकृत करने के लिए ब्रिटिश काउंसिल के साथ 3 साल के समझौता ज्ञापन पर हस्ताक्षर किए हैं?

(a) Telangana / तेलंगाना

(b) Assam / असम

(c) Bihar / बिहार

(d) Kerala / केरल

(e) Tamil Nadu / तमिलनाडु

ambitious baba .com
INDIA'S NO1 GOVERNMENT JOBS PORTAL

Q.28. Which organization has launched the 'JIVA programme' to promote natural farming under its existing watershed and wadi programmes in 11 states?

11 राज्यों में अपने मौजूदा वाटरशेड और वाडी कार्यक्रमों के तहत प्राकृतिक खेती को बढ़ावा देने के लिए किस संगठन ने 'जीवा कार्यक्रम' शुरू किया है?

C

(a) National Development Council / राष्ट्रीय विकास परिषद

(b) National Fertilizers Limited (NFL) / नेशनल फर्टिलाइजर्स लिमिटेड

(c) National Bank for Agriculture and Rural Development (NABARD) / नेशनल बैंक फॉर एग्रीकल्चर एंड रूरल डेवलपमेंट

(d) Small Industries Development Bank of India (SIDBI)/ भारतीय लघु उद्योग विकास बैंक

(e) Indian Farmers Fertiliser Cooperative Limited (IFFCO)/ भारतीय किसान उर्वरक सहकारी लिमिटेड

ambitious baba
INDIA'S NO1 GOVERNMENT JOBS PORTAL

NABARD launched 'JIVA Programme' to promote natural farming

National Bank for Agriculture and Rural Development (NABARD) launched the 'JIVA programme' to promote natural farming under its existing watershed and wadi programmes in 11 states.

Aim: To effectively implement the principles of agroecology long-term sustainability and transform the pre-existing social and natural capital towards efficient farming.

JIVA is an agroecology-based programme, an amalgamation of several projects under the watershed programme of NABARD and will be implemented in 11 states covering five agro-ecological zones, which are in ecologically fragile and rain-fed areas. The JIVA programme will be implemented with investment of Rs 50,000 per hectare.

About NABARD:

- Formation: July 12, 1982
- Headquarters: Mumbai
- Chairman: Govinda Rajulu Chintala

NABARD

daily_current_affairss
Ambitious Baba
Telegram - @ambitiousbaba

Q.29. Which state has developed "Nanna Shale Nanna Koduge" app to help in addressing infrastructure needs of government schools?

किस राज्य ने सरकारी स्कूलों की बुनियादी ढांचे की जरूरतों को पूरा करने में मदद करने के लिए "नन्ना शैले नन्ना कोडगे" ऐप विकसित किया है?

(a) Andhra Pradesh / आंध्र प्रदेश

(b) Karnataka / कर्नाटक

(c) Madhya Pradesh / मध्य प्रदेश

(d) Odisha / ओडिशा

(e) Tamil Nadu / तमिल नाडू

B

ambitious baba .com INDIA'S NO1 GOVERNMENT JOBS PORTAL

Q.30. THDC India Ltd (THDCIL) has signed a pact to build 10,000-megawatt (MW) solar power projects entailing an investment of Rs 10,000 crore in which of the following state?

टीएचडीसी इंडिया लिमिटेड (टीएचडीसीआईएल) ने निम्नलिखित में से किस राज्य में 10,000 करोड़ रुपये के निवेश से 10,000 मेगावाट (मेगावाट) सौर ऊर्जा परियोजनाओं के निर्माण के लिए एक समझौते पर हस्ताक्षर किए हैं?

(a) Assam / असम

(b) Uttarakhand / उत्तराखंड

(c) Andhra Pradesh / आंध्र प्रदेश

(d) Uttar Pradesh / उत्तर प्रदेश

(e) Rajasthan / राजस्थान

E

ambitious baba .com
INDIA'S NO1 GOVERNMENT JOBS PORTAL

Q.31. Which state government has signed an MoU with the Social Alpha's Energy Lab – "Clean Energy International Incubation Centre (CEIIC)" to support innovative and clean energy technology programmes?

किस राज्य सरकार ने अभिनव और स्वच्छ ऊर्जा प्रौद्योगिकी कार्यक्रमों का समर्थन करने के लिए सोशल अल्फा की एनर्जी लैब - "क्लीन एनर्जी इंटरनेशनल इनक्यूबेशन सेंटर (सीईआईआईसी)" के साथ एक समझौता ज्ञापन पर हस्ताक्षर किए हैं?

(a) Tamil Nadu / तमिलनाडु

(b) Karnataka / कर्नाटक

(c) Kerala / केरल

(d) Andhra Pradesh / आंध्र प्रदेश

(e) Odisha / ओडिशा

C

ambitious baba .com INDIA'S NO1 GOVERNMENT JOBS PORTAL

International
News

Q.32. Which country's Railway has signed agreement with Hindustan Engineering and Industries Limited (HEIL) to procure 420 broad gauge wagons?

किस देश के रेलवे ने 420 ब्रॉड गेज वैगनों की खरीद के लिए हिंदुस्तान इंजीनियरिंग एंड इंडस्ट्रीज लिमिटेड (HEIL) के साथ समझौते पर हस्ताक्षर किए हैं?

(a) Nepal / नेपाल

(b) Myanmar / म्यांमार

(c) Sri Lanka / श्री लंका

(d) Bangladesh / बांग्लादेश

(e) Bhutan / भूटान

D

ambitious INDIA'S NO1 GOVERNMENT JOBS PORTAL .com

Q.33. As per the data released by the Asian Development Bank (ADB), ADB provided a record _____ in sovereign lending to India in 2021.

एशियाई विकास बैंक (एडीबी) द्वारा जारी आंकड़ों के अनुसार, एडीबी ने 2021 में भारत को सॉवरेन ऋण देने में रिकॉर्ड _____ प्रदान किया।

(a) $2.3 billion / 2.3 बिलियन डॉलर

(b) $1.5 billion / 1.5 बिलियन डॉलर

(c) $3.7 billion / 3.7 बिलियन डॉलर

(d) $4.6 billion / 4.6 बिलियन डॉलर

(e) $5.4 billion / 5.4 बिलियन डॉलर

D

ADB provided record USD 4.6 billion loans to India in 2021

As per the data officially released by the Asian Development Bank (ADB), it provided a record USD 4.6 billion in sovereign lending to India in 2021.

This included USD 1.8 billion towards coronavirus disease (COVID-19) pandemic response. The ADB's regular funding programme to India is made to support transport, urban development, finance, agriculture, and skills building.

The ADB's project portfolio in 2021 reflected the Indian government's focus on transforming cities into economically vibrant and sustainable communities.

The USD 4.6 billion was committed by ADB for 17 loans. The USD 1.8 billion COVID-19-related assistance included USD 1.5 billion for vaccine procurement and USD 300 million to strengthen primary health care in urban areas and the country's future pandemic preparedness.

List of Loan approved by ADB in 2020-21

- $61 Million: loan under 'Agartala City Urban Development Project'
- USD 300 million: loan to improve access to healthcare in urban areas
- USD 1.5 billion: to India for COVID-19 vaccine procurement
- $125 million: for Uttarakhand water supply and sanitation projects
- USD 500 million: to GoI for enhancing quality of school education mitigate the impact of the COVID-19 pandemic on students' learning
- USD 350 million: to improve urban services in India
- $112 million: to establish Assam Skill University

ADB

daily_current_affairss
Ambitious Baba
Telegram - @ambitiousbaba

Q.34. India will help which country to launch a 'Unitary Digital Identity framework' modelled on the Aadhaar card?

भारत किस देश को आधार कार्ड पर आधारित 'यूनिटरी डिजिटल आइडेंटिटी फ्रेमवर्क' लॉन्च करने में मदद करेगा?

(a) Nepal / नेपाल

(b) Afghanistan / अफ़ग़ानिस्तान

(c) Bhutan / भूटान

(d) Bangladesh / बांग्लादेश

(e) Sri Lanka / श्री लंका

India to help Sri Lanka launch a ‘Unitary Digital Identity framework’ modelled on the Aadhaar card

India has agreed to provide grant to Sri Lanka to implement ‘Unitary Digital Identity framework’, apparently modelled on Aadhaar card.

It will be categorized as a national level programme. This will provide personal identity verification device based on biometric data, digital tool that can represent identities of individuals in cyberspace, and identification of individual identities that can be accurately verified in digital and physical environments.

About Sri Lanka:

- **Capital:** Jayawardenepura Kotte
- **Currency:** Sri Lankan Rupee
- **Prime Minister:** Mahinda Rajapaksa
- **President:** Gotabaya Rajapaksa

Visit Ambitiousbaba.com or Download the App GET IT ON Google Play

Appointments

Q.35. Name the NATO chief who has been appointed as Governor of Norway central bank.

नाटो प्रमुख का नाम बताइए जिन्हें नॉर्वे केंद्रीय बैंक का गवर्नर नियुक्त किया गया है।

(a) Martin Scorsese / मार्टिन स्कोरसेस

(b) Jens Stoltenberg / जेन्स स्टोल्टेनबर्ग

(c) Alexander Schellenberg / अलेक्जेंडर स्केलेनबर्ग

(d) Jonas Gahr Store / जोनास गहर स्टोर

(e) Jim Lanzone / जिम लैंज़ोन

B

Q.36. Who has been appointed director of Defence Research and Development Laboratory (DRDL)?

रक्षा अनुसंधान और विकास प्रयोगशाला (DRDL) का निदेशक किसे नियुक्त किया गया है?

(a) S Somanath / एस सोमनाथ

(b) Atul Keshap / अतुल केशप

(c) GA Srinivasa Murthy / जी ए श्रीनिवास मूर्ति

(d) Amir Subhani / अमीर सुभानी

(e) Vinay Kumar Tripathi / विनय कुमार त्रिपाठी

C

GA Srinivasa Murthy appointed as the director of Defence Research and Development Laboratory

Senior scientist GA Srinivasa Murthy has been appointed director of Defence Research and Development Laboratory (DRDL) of the Defence Research and Development Organisation (DRDO) in Hyderabad.

He joined DRDL in the year 1987 and made significant contributions in the area of structural dynamics, ground resonance testing, electrical integration and checkout for various projects of the missile complex.

G A Srinivasa Murthy completed his BE in Electronics and Communication Engineering from Andhra University in 1986 and pursued his ME in Digital Systems from Osmania University in Hyderabad.

About Defence Research and Development Laboratory:

- **Founded**: June 1961, Delhi
- **Headquarters**: Hyderabad
- **Director**: GA Srinivasa Murthy

daily_current_affairss

Ambitious Baba

Telegram - @ambitiousbaba

Q.37. Who among the following has been appointed as the Managing Director of IndiGo (InterGlobe Aviation)?

निम्नलिखित में से किसे इंडिगो (इंटरग्लोब एविएशन) के प्रबंध निदेशक के रूप में नियुक्त किया गया है?

(a) Vinod Kannan / विनोद कन्नन

(b) Ajay Kumar Choudhary / अजय कुमार चौधरी

(c) Deepak Kumar / दीपक कुमार

(d) Rahul Bhatia / राहुल भाटिया

(e) Vikram Dev Dutt / विक्रम देव दत्त

Q.38. Who among the following has been appointed as 26th Controller General of Accounts (CGA)?

निम्नलिखित में से किसे 26वें लेखा महानियंत्रक (CGA) के रूप में नियुक्त किया गया है?

(a) Soma Roy Burman / सोमा रॉय बर्मन

(b) Deepak Das / दीपक दास

(c) Sonali Singh / सोनाली सिंह

(d) Girish Chandra Murmu / गिरीश चंद्र मुर्मु

(e) Sushil Chandra / सुशील चंद्र

Sonali Singh appointed as the 26th Controller General of Accounts

The centre has given the charge of the Controller General of Accounts (CGA), Department of Expenditure, Ministry of Finance to Sonali Singh, after superannuation of Deepak Das.

An office memorandum from the finance ministry said that Singh shall function as head of the organization of Controller General of Accounts (CGA) in the same capacity as Additional Controller General of Accounts with effect from 01.02.2022.

A 1987 batch officer of Indian Civil Accounts Service (ICAS), Singh had joined CGA as Additional Controller General of Accounts in October 2019. Prior to that, she had also served as Additional Secretary at Central Vigilance Commission.

Ministry of Finance
Government of India

ambitious baba .com
INDIA'S NO1 GOVERNMENT JOBS PORTAL

daily_current_affairss
Ambitious Baba
Telegram - @ambitiousbaba

Q.39. Who has been appointed as the new Chairperson of the Insolvency and Bankruptcy Board of India (IBBI)?

भारतीय दिवाला और दिवालियापन बोर्ड (IBBI) के नए अध्यक्ष के रूप में किसे नियुक्त किया गया है?

(a) M Venugopal / एम वेणुगोपाल

(b) Navrang Saini / नवरंग सैनी

(c) Arun Kumar Mishra / अरुण कुमार मिश्रा

(d) Suresh N Patel / सुरेश एन पटेल

(e) Ravi Mittal / रवि मित्तल

E

Q.40. Who has been appointed as the first woman Vice Chancellor of Jawaharlal Nehru University?

जवाहरलाल नेहरू विश्वविद्यालय की पहली महिला कुलपति के रूप में किसे नियुक्त किया गया है?

(a) Radhika Jha / राधिका झा

(b) Dhriti Banerjee / ध्रिति बनर्जी

(c) Vartika Shukla / वर्तिका शुक्ला

(d) Santishree Pandit / शांतिश्री पंडित

(e) Alka Mittal / अलका मित्तल

D

Santishree Pandit appointed 1st woman Vice Chancellor of JNU

Santishree Dhulipudi Pandit has been appointed as Vice Chancellor of Jawaharlal Nehru University.

She is currently the Vice Chancellor (VC) of Savitribai Phule University. Ms. Pandit will be the first woman Vice Chancellor of JNU.

Her appointment is for a period of five years. M. Jagadesh Kumar, who was holding the charge of acting VC at JNU after his five-year term ended last year, was last week appointed as the chairman of the University Grants Commission (UGC).

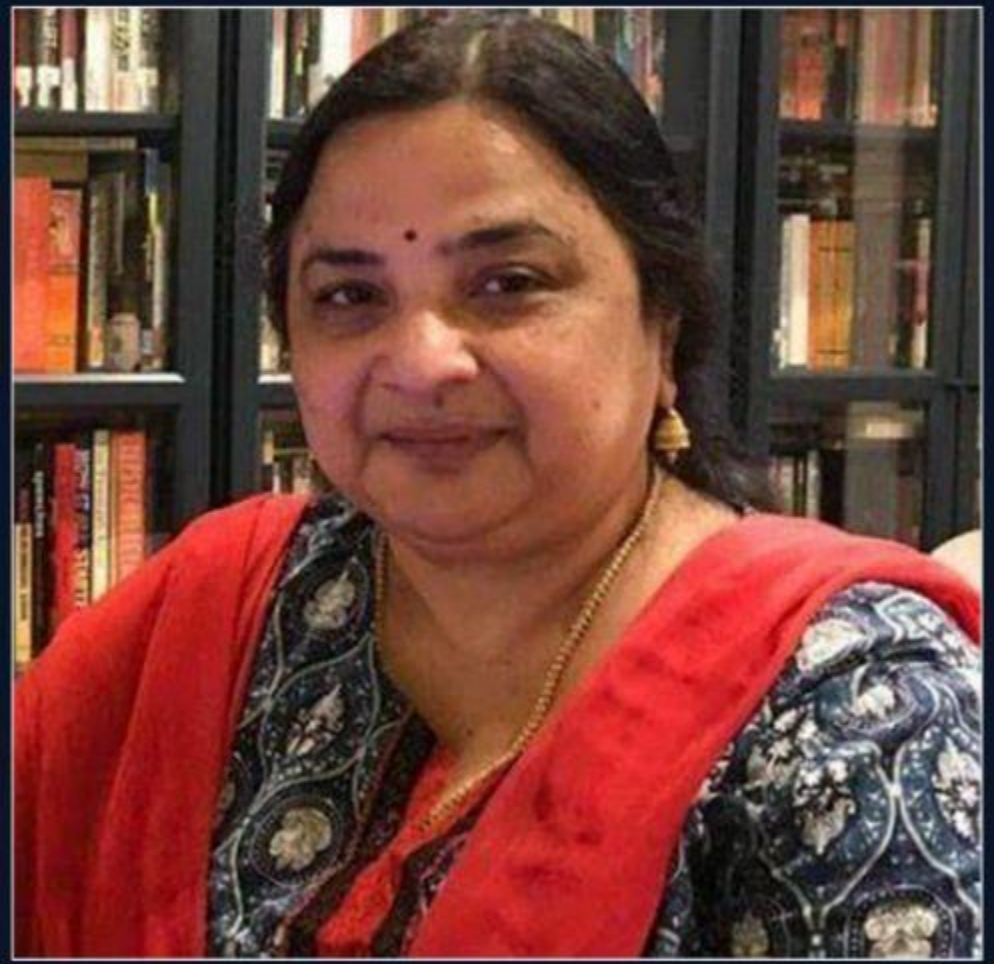

daily_current_affairss
Ambitious Baba
Telegram - @ambitiousbaba

Q.41. Who among the following has resigned from the post of non-executive and independent director of Britannia Industries Limited?

निम्नलिखित में से किसने ब्रिटानिया इंडस्ट्रीज लिमिटेड के गैर-कार्यकारी और स्वतंत्र निदेशक के पद से इस्तीफा दे दिया है?

(a) Subhash Kumar / सुभाष कुमार

(b) Mukhmeet S Bhatia / मुखमीत एस भाटिया

(c) Rajnish Kumar / रजनीश कुमार

(d) Amit Chadha / अमित चड्ढा

(e) Urjit Patel / उर्जित पटेल

Q.42. Name the person who has been appointed as new Chairman of University Grants Commission (UGC).

उस व्यक्ति का नाम बताइए जिसे विश्वविद्यालय अनुदान आयोग (UGC) का नया अध्यक्ष नियुक्त किया गया है।

(a) G Asok Kumar / जी अशोक कुमार

(b) M Jagadesh Kumar / एम जगदीश कुमार

(c) Vijay Paul Sharma / विजय पॉल शर्मा

(d) Anup Bagchi / अनूप बागची

(e) Indu Malhotra / इंदु मल्होत्रा

Q.43. Who has been appointed as the new Director of the National Council of Educational Research and Training (NCERT)?

राष्ट्रीय शैक्षिक अनुसंधान और प्रशिक्षण परिषद (एनसीईआरटी) के नए निदेशक के रूप में किसे नियुक्त किया गया है?

(a) Sanjay Arora / संजय अरोड़ा

(b) Dinesh Prasad Saklani / दिनेश प्रसाद सकलानी

(c) Deepak Kumar / दीपक कुमार

(d) Rajeev Chaudhary / राजीव चौधरी

(e) VS Pathania / वी.एस. पठानिया

B

Dinesh Prasad Saklani appointed as director of NCERT

Professor Dinesh Prasad Saklani has been appointed as the new Director of the National Council of Educational Research and Training (NCERT).

He has replaced Hrushikesh Senapaty, who finished his term a year ago. The new director has been appointed for a period of five years with effect from the date of assumption of charge of the post, or till he attains the age of 65 years, or until further orders, whichever is earlier.

Professor Saklani has been awarded with Distinguished Academy Award by Punjab Kala and Sahitya Academy, Jalandhar for Historical writing in 2005. The new director is a member of the Academic Council of Uttarakhand Open University, Haldwani. Professor Saklani is also a life member in the Indian History Congress; Uttarakhand History and Culture Association and of Book Club IIAS Shimla.

About National Council of Educational Research and Training (NCERT):

- **Founded:** 1961
- **Headquarters:** New Delhi

daily_current_affairss

Ambitious Baba

Telegram - @ambitiousbaba

Q.44. Who among the following has been appointed as Brand Ambassador of Bata India?

निम्नलिखित में से किसे बाटा इंडिया का ब्रांड एंबेसडर नियुक्त किया गया है?

(a) Disha Patani / दिशा पटानी

(b) Neeraj Chopra / नीरज चोपड़ा

(c) Farhan Akhtar / फरहान अख्तर

(d) Rahul Dravid / राहुल द्रविड़

(e) PV Sindhu / पीवी सिंधु

ambitious baba .com GOVERNMENT JOBS PORTAL

Q.45. Who has been appointed as the brand ambassador of Uttarakhand ahead of the 2022 Assembly Elections?

2022 के विधानसभा चुनावों से पहले उत्तराखंड के ब्रांड एंबेसडर के रूप में किसे नियुक्त किया गया है?

(a) Akshay Kumar / अक्षय कुमार

(b) Rohit Sharma / रोहित शर्मा

(c) Alia Bhatt / आलिया भट्ट

(d) Bhumi Pednekar / भूमी पेडनेकर

(e) Neeraj Chopra / नीरज चोपड़ा

Akshay Kumar appointed as brand ambassador of Uttarakhand

Chief Minister of Uttarakhand Pushkar Singh Dhami has appointed Bollywood actor Akshay Kumar as the brand ambassador of Uttarakhand ahead of 2022 Assembly Elections.

In 2017, Akshay Kumar was appointed as Uttarakhand's brand ambassador for 'Swachhata Abhiyan'. Akshay Kumar, is a Canadian-Indian actor, a film producer who has acted in more than 100 films.

In 2021, Indian cricketer Rishabh Pant, who hails from Roorkee, Uttarakhand was appointed as the brand ambassador of Uttarakhand.

Note: List of brand ambassador

- Piramal Realty: Farhan Akhtar, Rahul Dravid
- Disney BYJU's Early Learn App: Neeraj Chopra & PV Sindhu
- Uttarakhand State Brand Ambassador: Rishabh Pant
- EaseMyTrip: Vijay Raaz & Varun Sharma
- Brand Endorser of Bank of Baroda: Shafali Verma
- RenewBuy: RajKummar Rao
- GoodDot: Neeraj Chopra
- Games24x7's 'RummyCircle': Hrithik Roshan
- Ambassador of All Women Match Official Team of Legends League Cricket (LLC): Jhulan Goswami

Visit Ambitiousbaba.com or Download the App

GET IT ON Google Play

Q.46. Name the person who has assumed the additional charge of the post of Chairman and Managing Director (CMD) of Power System Operation Corporation Limited (POSOCO).

उस व्यक्ति का नाम बताइए जिसने पावर सिस्टम ऑपरेशन कॉरपोरेशन लिमिटेड (POSOCO) के अध्यक्ष और प्रबंध निदेशक (CMD) के पद का अतिरिक्त प्रभार ग्रहण किया है।

D

(a) Atul Bhatt / अतुल भट्ट

(b) Alka Nangia Arora / अलका नांगिया अरोड़ा

(c) Nirlep Singh Rai / निर्लेप सिंह राय

(d) S R Narasimhan / एस आर नरसिम्हन

(e) T V Narendran / टी वी नरेंद्रन

Q.47. Who among the following took charge as the director of Vikram Sarabhai Space Centre (VSSC)?

निम्नलिखित में से किसने विक्रम साराभाई अंतरिक्ष केंद्र (VSSC) के निदेशक के रूप में कार्यभार संभाला?

(a) Unnikrishnan Nair / उन्नीकृष्णन नैर

(b) Badrinath Srinivasan / बद्रीनाथ श्रीनिवासन

(c) Dileep Sanghani / दिलीप संघानी

(d) Vikram Dev Dutt / विक्रम देव दत्त

(e) VS Pathania / वी.एस. पठानिया

A

Unnikrishnan Nair appointed as director of Vikram Sarabhai Space Centre

Scientist and launch vehicle specialist, Dr S Unnikrishnan Nair took charge as the director of Vikram Sarabhai Space Centre (VSSC).

Nair, who started his career in VSSC Trivandrum in 1985, has made significant contributions in launch vehicle mechanisms, acoustic protection systems and payload fairing areas during his tenure.

He will succeed S Somanath, who recently took over as the chairman of ISRO.

In January 2019, Nair took over as the first director of Human Space Flight Centre, Bengaluru, which is spearheading the Gaganyaan Programme. He will continue to hold this position along with his new role at the VSSC.

VSSC is a keyspace research centre of the Indian Space Research Organisation (ISRO) and specialises in rocket and space vehicles for satellite programs.

About Vikram Sarabhai Space Centre:

- **Founded**: 21 November 1963
- **Parent organization**: ISRO
- **Headquarters**: Thiruvananthapuram

Visit Ambitiousbaba.com or Download the App GET IT ON Google Play

Q.48. Who among the following has been appointed as brand ambassador of MediBuddy?

निम्नलिखित में से किसे मेडीबडी का ब्रांड एंबेसडर नियुक्त किया गया है?

(a) Zubeen Garg / जुबीन गर्ग

(b) Amitabh Bachchan / अमिताभ बच्चन

(c) Smriti Mandhana / स्मृति मंधाना

(d) Mohammed Siraj / मोहम्मद सिराज

(e) Rahul Dravid / राहुल द्रविड़

B

Q.49. Who has been appointed as Secretary in Department of Financial Services (DFS) in the Ministry of Finance?

वित्त मंत्रालय में वित्तीय सेवा विभाग (DFS) में सचिव के रूप में किसे नियुक्त किया गया है?

(a) Atul Keshap / अतुल केशप

(b) Anand Choudhary / आनंद चौधरी

(c) Sanjay Malhotra / संजय मल्होत्रा

(d) Vijay Paul Sharma / विजय पॉल शर्मा

(e) G Asok Kumar / जी अशोक कुमार

C

Q.50. Who among the following has been appointed as chairman of Pfizer India?

निम्नलिखित में से किसे फाइजर इंडिया के अध्यक्ष के रूप में नियुक्त किया गया है?

(a) G K Pillai / जि के पिल्लई

(b) KV Kamath / के वी कामथ

(c) Rajiv Mehrishi / राजीव महिर्षी

(d) Mukundakam Sharma / मुकंदकम शर्मा

(e) Pradip Shah / प्रदीप शाह

E

Pradip Shah named as chairman of Pfizer India

Pfizer India has appointed Pradip Shah as the chairman of its board following the resignation of RA Shah.

He is the ex-managing director and a founding member of CRISIL Prior to founding Crisil, he assisted in founding HDFC in 1977. He has also served as a consultant to USAID, the World Bank, and the Asian Development Bank.

He is presently the Chairman of Indasia Fund Advisors. He holds an MBA from the Harvard Business School and is also a chartered accountant and a cost accountant.

daily_current_affairss

Ambitious Baba

Telegram - @ambitiousbaba

Q.51. Who among the following has been appointed as Chairman of Staff Selection Commission (SSC)?

निम्नलिखित में से किसे कर्मचारी चयन आयोग (SSC) का अध्यक्ष नियुक्त किया गया है?

(a) Arun Kumar Purwar / अरुण कुमार पुरवार

(b) Venkatraman Anantha Nageswaran / वेंकटरमण अनंत नागेश्वरन

(c) S Kishore / एस किशोर

(d) Pushp Kumar Joshi / पुष्प कुमार जोशी

(e) Badrinath Srinivasan / बद्रीनाथ श्रीनिवासन

C

S. Kishore appointed as new chairman of Staff Selection Commission

Senior bureaucrat S. Kishore has been appointed as Chairman of Staff Selection Commission (SSC).

With this appointment, Kishore, a 1989-Batch IAS officer of West Bengal cadre, has been given a secretary-equivalent rank and pay by temporarily upgrading the post. Prior to the latest posting, he was serving as Special Secretary, Department of Commerce, Ministry of Commerce and Industry.

About Staff Selection Commission:

- **Formation:** 4 November 1975
- **Headquarters:** New Delhi
- **Ministry:** Department of Personnel & Training

ambitious baba

ambitiousbaba.com

RRB PO & CLERK MAINS

Banking & Financial News

AB Capsule

Q.52. As per the recently presented Economic Survey 2021-22, which state has topped the list of newly recognized startups and unicorns?

हाल ही में प्रस्तुत आर्थिक सर्वेक्षण 2021-22 के अनुसार, किस राज्य ने नए मान्यता प्राप्त स्टार्टअप और यूनिकॉर्न की सूची में शीर्ष स्थान हासिल किया है?

(a) Gujarat / गुजरात

(b) Uttar Pradesh / उत्तर प्रदेश

(c) Himachal Pradesh / हिमाचल प्रदेश

(d) Madhya Pradesh / मध्य प्रदेश

(e) Maharashtra / महाराष्ट्र

E

ambitious baba .com INDIA'S NO1 GOVERNMENT JOBS PORTAL

Q.53. Reserve Bank of India (RBI) has recently cancelled the license of which of the following Co-operative Bank based in Maharashtra's Nashik city?

भारतीय रिजर्व बैंक (RBI) ने हाल ही में महाराष्ट्र के नासिक शहर में स्थित निम्नलिखित में से किस सहकारी बैंक का लाइसेंस रद्द कर दिया है?

B

(a) CKP Co-operative Bank / CKP को-ऑपरेटिव बैंक

(b) Independence Co-operative Bank / इनडिपेंडेंस को-ऑपरेटिव बैंक

(c) Madgaum Urban co-op bank / मडगाम अर्बन को-ऑप बैंक

(d) Apna Sahakari Co-Op Bank / अपना सहकारी को-ओप बैंक

(e) Mehsana Urban Co-Op Bank / मेहसाना अर्बन को-ओप बैंक

ambitious baba
INDIA'S NO1 GOVERNMENT JOBS PORTAL

Q.54. Securities and Exchange Board of India (SEBI) has restructured its four-member high-power advisory committee on settlement orders and compounding of offences. Who is the new head of the committee?

भारतीय प्रतिभूति और विनिमय बोर्ड (सेबी) ने निपटान आदेश और अपराधों के कंपाउंडिंग पर अपनी चार सदस्यीय उच्च-शक्ति सलाहकार समिति का पुनर्गठन किया है। समिति का नया प्रमुख कौन है?

(a) M S Sahoo / एम एस साहू

(b) Poornima Advani / पूर्णिमा आडवाणी

(c) Vijay C Daga / विजय सी डागा

(d) Jai Narayan Patel / जय नारायण पटेल

(e) PK Malhotra / पीके मल्होत्रा

D

Q.55. Which General Insurance company has launched an Artificial Intelligence (AI) powered voice bot powered by Yellow. ai platform for automated registration of motor claims?

किस जनरल इंश्योरेंस कंपनी ने मोटर दावों के स्वचालित पंजीकरण के लिए येलो.एआई प्लेटफॉर्म द्वारा संचालित आर्टिफिशियल इंटेलिजेंस (एआई) संचालित वॉयस बॉट लॉन्च किया है?

(a) SBI General Insurance Company / SBI जनरल इंश्योरेंस कंपनी

(b) Edelweiss General Insurance / एडलवाइस जनरल इंश्योरेंस

(c) Religare Insurance Company / रेलिगेयर इंश्योरेंस कंपनी

(d) Bajaj Allianz General Insurance Company / बजाज आलियांज जनरल इंश्योरेंस कंपनी

(e) Bharti AXA General Insurance / भारती एक्सा जनरल इंश्योरेंस

B

Edelweiss General Insurance launched first AI powered Voice Bot for automated registration of motor claims

Edelweiss General Insurance launched an Artificial Intelligence (AI) powered voice bot for automated registration of motor claims. It is powered by Yellow. ai platform.

The end-to-end AI Voice Bot is the first of its kind services in the General Insurance industry in India.

The AI voice bot is currently available in Hindi, English and Hinglish, enabling real time registration of claims that work 24/7. Initially it is introduced for garage owners and will be extended to all customers in upcoming months.

About Edelweiss General Insurance:

- **Headquarters:** Mumbai, Maharashtra
- **Executive director & CEO:** Shanai Ghosh

Edelweiss | GENERAL INSURANCE

daily_current_affairss

Ambitious Baba

Telegram - @ambitiousbaba

Q.56. ICICI Bank Limited has bought additional stake in India International Clearing Corporation (IICC) at International Financial Services centre (IFSC) in Gujarat International Finance Tec-City (GIFT City), Gujarat for Rs 4.43 crore, raising its stake to _____%.

आईसीआईसीआई बैंक लिमिटेड ने गुजरात इंटरनेशनल फाइनेंस टेक-सिटी (गिफ्ट सिटी), गुजरात में इंटरनेशनल फाइनेंशियल सर्विसेज सेंटर (आईएफएससी) में इंडिया इंटरनेशनल क्लियरिंग कॉरपोरेशन (आईआईसीसी) में अतिरिक्त हिस्सेदारी 4.43 करोड़ रुपये में खरीदी है, जिससे इसकी हिस्सेदारी _____% हो गई है।

(a) 9.9%

(b) 15.2%

(c) 23.8%

(d) 35.8%

(e) 41.7%

ambitious baba .com
INDIA'S NO1 GOVERNMENT JOB

Q.57. Sonata Software has announced its partnership with which company for its launch of ‘Cloud for Retail’?

सोनाटा सॉफ्टवेयर ने 'क्लाउड फॉर रिटेल' के लॉन्च के लिए किस कंपनी के साथ साझेदारी की घोषणा की है?

(a) IBM / आईबीएम

(b) Microsoft / माइक्रोसॉफ्ट

(c) Google / गूगल

(d) Infosys / इन्फोसिस

(e) Intel / इंटेल

ambitious baba .com GOVERNMENT JOBS PORTAL

Q.58. Amazon India has signed an MoU with which state government to support the growth of women entrepreneurs by launching 'Sanjeevini-KSRLPS' in its platform and extended benefits of the 'Saheli' Programme?

अमेज़ॅन इंडिया ने किस राज्य सरकार के साथ अपने मंच में 'संजीवनी-केएसआरएलपीएस' लॉन्च करके महिला उद्यमियों के विकास का समर्थन करने और 'सहेली' कार्यक्रम के विस्तारित लाभों के लिए एक समझौता ज्ञापन पर हस्ताक्षर किए हैं?

(a) West Bengal / पश्चिम बंगाल

(b) Jharkhand / झारखंड

(c) Karnataka / कर्नाटक

(d) Chhattisgarh / छत्तीसगढ़

(e) Maharashtra / महाराष्ट्र

C

ambitious babu
INDIA'S NO1 GOVERNMENT JOBS PORTAL

Amazon India signed MoU with Karnataka to turn rural women into entrepreneurs in the state

Amazon India signed an MoU with Karnataka State Rural Livelihood Promotion Society (KSRLPS) to support the growth of women entrepreneurs.

Amazon India will launch 'Sanjeevini-KSRLPS' in its platform and extend benefits of the 'Saheli' Programme to train and empower thousands of rural women entrepreneurs and also provide online access to a wider market for their products.

The Saheli Programme offers training and skill development workshops to help women entrepreneurs.

About Karnataka:

- **Capital:** Bengaluru
- **Chief Minister:** Basavaraj S Bommai

Visit Ambitiousbaba.com or Download the App GET IT ON Google Play

Q.59. Which Payments Bank has partnered ICICI Lombard General Insurance to offer Cyber Insurance Solutions to customers?

ग्राहकों को साइबर बीमा समाधान प्रदान करने के लिए किस पेमेंट्स बैंक ने ICICI लोम्बार्ड जनरल इंश्योरेंस के साथ भागीदारी की है?

(a) Paytm Payments Bank / पेटीएम पेमेंट्स बैंक

(b) Airtel Payments Bank / एयरटेल पेमेंट्स बैंक

(c) India Post Payments Bank / इंडिया पोस्ट पेमेंट्स बैंक

(d) Fino Payments Bank / फिनो पेमेंट्स बैंक

(e) Jio Payments Bank / जिओ पेमेंट्स बैंक

B

Airtel Payments Bank partnered with ICICI Lombard to offer cyber insurance solutions

Airtel Payments Bank has partnered ICICI Lombard General Insurance to offer Cyber Insurance Solutions to customers.

The cyber insurance solution from ICICI Lombard provides financial protection to customers against potential financial fraud relating to banking, credit or debit card; identity theft; phishing or email spoofing, and more.

Airtel Payments Bank customers can purchase this cyber insurance policy using the Airtel Thanks app.

About Airtel Payments Bank:

- **Founded**: January 2017
- **Headquarters**: New Delhi
- **Managing Director & CEO**: Anubrata Biswas

daily_current_affairss
Ambitious Baba
Telegram - @ambitiousbaba

Q.60. Larsen & Toubro Limited (L&T) has signed an MoU with which company to develop a regulated sector-focused cloud offering to empower customers with the best-of-breed cloud computing and infrastructure service?

लार्सन एंड टुब्रो लिमिटेड (एलएंडटी) ने किस कंपनी के साथ एक विनियमित क्षेत्र-केंद्रित क्लाउड पेशकश विकसित करने के लिए एक समझौता ज्ञापन पर हस्ताक्षर किए हैं, ताकि ग्राहकों को सर्वश्रेष्ठ क्लाउड कंप्यूटिंग और बुनियादी ढांचा सेवा के साथ सशक्त बनाया जा सके?

(a) IBM / आईबीएम

(b) Microsoft / माइक्रोसॉफ्ट

(c) Google / गूगल

(d) Infosys / इन्फोसिस

(e) Intel / इंटेल

B

L&T & Microsoft India signed MoU to develop regulated sector-focused cloud offering

Larsen & Toubro Limited (L&T) and Microsoft India signed an MoU to develop a regulated sector-focused cloud offering to empower customers with the best-of-breed cloud computing and infrastructure service.

Aim: To modernise traditional data centres to potentially hybrid cloud architecture.

Under this MoU, both companies will engage with a set of large customers in regulated sectors to design architectures and roadmaps for modernising their traditional data centres and advancing their digital transformation goals.

Under this MoU, L&T and Microsoft India will set up a joint governance group to define future platform designs, investments, and commercial/business models to service the regulated sectors' emerging technology requirements.

About Microsoft:

- **Founded:** 4 April 1975, Albuquerque, New Mexico, US
- **Headquarters:** Redmond, Washington, US
- CEO: Satya Nadella
- **Chairperson:** John W. Thompson

Q.61. The Reserve Bank of India (RBI) has extended the restrictions on which state's Millath Co-Operative Bank by another three months, from February 8 2022 to May 7, 2022?

भारतीय रिजर्व बैंक (RBI) ने किस राज्य के मिलथ सहकारी बैंक पर प्रतिबंधों को 8 फरवरी 2022 से 7 मई 2022 तक और तीन महीने के लिए बढ़ा दिया है?

(a) Tamil Nadu / तमिल नाडू

(b) Karnataka / कर्नाटक

(c) Madhya Pradesh / मध्य प्रदेश

(d) Punjab / पंजाब

(e) Andhra Pradesh / आंध्र प्रदेश

B

Q.62. According to the report of CRISIL, Life Insurance Corporation of India (LIC) offers the highest Return on Equity (RoE) at _____ amongst all its global peers.

क्रिसिल की रिपोर्ट के अनुसार, भारतीय जीवन बीमा निगम (एलआईसी) अपने सभी वैश्विक साथियों के बीच _____ पर इक्विटी पर उच्चतम रिटर्न (आरओई) प्रदान करता है।

(a) 57%

(b) 69%

(c) 78%

(d) 82%

(e) 97%

D

ambitious baba .com
INDIA'S NO1 GOVERNMENT JOBS PORTAL

Q.63. Which Insurance company has tied up with Policybazaar. com to digitally offer a wide range of Life Insurance and investment products to its customers across India?

किस बीमा कंपनी ने पूरे भारत में अपने ग्राहकों को जीवन बीमा और निवेश उत्पादों की एक विस्तृत श्रृंखला को डिजिटल रूप से पेश करने के लिए पॉलिसीबाजार.कॉम के साथ करार किया है?

C

(a) United India Insurance Company Limited / यूनाइटेड इंडिया इंश्योरेंस कंपनी लिमिटेड

(b) New India Assurance Company Limited / न्यू इंडिया एश्योरेंस कंपनी लिमिटेड

(c) Life Insurance Corporation of India / भारतीय जीवन बीमा निगम

(d) National Insurance Company Limited / नेशनल इंश्योरेंस कंपनी लिमिटेड

(e) Oriental Insurance Company Limited / ओरिएंटल इंश्योरेंस कंपनी लिमिटेड

LIC tied up with Policybazaar for digital distribution of life insurance products

Life Insurance Corporation (LIC) tied up with Policybazaar.com to digitally offer a wide range of Life Insurance and investment products to its customers across India.

This is LIC's first association with a private insurance aggregator, which has mainly relied on its 1.33 million agents for distributing products.

Aim: To facilitate seamless digital distribution of life insurance products & boost financial inclusion across India.

The alliance will provide insurance services in smaller cities to ensure financial inclusion and social security. It will increase its penetration digitally in rural and remote areas and offer a wide range of term and investment products to the customers.

About LIC:

- **Founded**: 1956
- **Chairperson**: M R Kumar
- **Headquarters**: Mumbai, Maharashtra

भारतीय जीवन बीमा निगम
LIFE INSURANCE CORPORATION OF INDIA

policybazaar.com

Visit Ambitiousbaba.com or Download the App GET IT ON Google Play

Q.64. The Government of India has done a conversion switch transaction of its securities with the Reserve Bank of India (RBI) on January 28, 2022 for an amount of _____(face value).

भारत सरकार ने 28 जनवरी, 2022 को भारतीय रिजर्व बैंक (आरबीआई) के साथ _____ रुपये (अंकित मूल्य) की राशि के लिए अपनी प्रतिभूतियों का रूपांतरण स्विच लेनदेन किया है।

(a) Rs. 99,551 crores / रु. 99,551 करोड़

(b) Rs. 1,19,701 crores / रु. 1,19,701 करोड़

(c) Rs. 2,25,112 crores / रु. 2,25,112 करोड़

(d) Rs. 3,32,768 crores / रु. 3,32,768 करोड़

(e) Rs. 4,51,954 crores / रु. 4,51,954 करोड़

B

Q.65. NITI Aayog, in collaboration with which of the following company and AWS and EY, has organized a three-week virtual summit, titled 'Fintech Open' to showcase importance of fintech industry?

नीति आयोग ने निम्नलिखित में से किस कंपनी और AWS और EY के सहयोग से फिनटेक उद्योग के महत्व को प्रदर्शित करने के लिए 'फिनटेक ओपन' शीर्षक से तीन सप्ताह का वर्चुअल शिखर सम्मेलन आयोजित किया है?

(a) PhonePe / फ़ोन पे

(b) Paytm / पेटीएम

(c) Google Pay / गूगल पे

(d) Amazon Pay / अमेज़न पे

(e) BharatPe / भारत पे

Q.66. What is the rank of Reserve Bank of India (RBI) as the buyer of Gold among Central Banks of the world in 2021?

2021 में दुनिया के केंद्रीय बैंकों में सोने के खरीदार के रूप में भारतीय रिजर्व बैंक (RBI) की रैंक क्या है?

(a) 1st / पहला

(b) 2nd / दूसरा

(c) 3rd / तीसरा

(d) 4th / चौथा

(e) 5th / पाँचवा

B

ambitious baba .com
INDIA'S NO1 GOVERNMENT JOBS PORTAL

Q.67. Which bank has partnered with Creditas Solutions for its SaaS (software as a service)-based 'Neo Collections' platform to automate loan collections?

ऋण संग्रह को स्वचालित करने के लिए किस बैंक ने अपने सास (एक सेवा के रूप में सॉफ्टवेयर) आधारित 'नियो कलेक्शंस' प्लेटफॉर्म के लिए क्रेडिटस सॉल्यूशंस के साथ भागीदारी की है?

(a) ICICI Bank / आईसीआईसीआई बैंक

(b) RBL Bank / आरबीएल बैंक

(c) State Bank of India / भारतीय स्टेट बैंक

(d) Federal Bank / फेडरल बैंक

(e) Axis Bank / एक्सिस बैंक

B

adda247 jobs baba .com
INDIA'S NO1 GOVERNMENT JOBS PORTAL

Q.68. Which company has acquired majority stake in a Malaysian fintech firm Curlec, valuing the company between $19-20 million?

किस कंपनी ने मलेशियाई फिनटेक फर्म Curlec में बहुमत हिस्सेदारी हासिल कर ली है, कंपनी का मूल्य $19-20 मिलियन के बीच है?

(a) CCAvenue / सीसीएवेन्यू

(b) Paytm / पेटीएम

(c) PhonePe / फोनपे

(d) PayU / पेयू

(e) Razorpay / रेजरपे

E

ambitious baba .com
INDIA'S NO1 GOVERNMENT JOBS PORTAL

Razorpay acquired Malaysian fintech startup "Curlec"

Razorpay has expanded into South-East Asia with the acquisition of a majority stake in a Malaysian fintech firm Curlec, valuing the company between $19-20 million.

Razorpay expects to complete the full acquisition in the next one-and-a-half years. The Kuala Lumpur-based, Curlec builds solutions for recurring payments for businesses. This marks Razorpay's fourth acquisition overall and its first in the international markets.

This acquisition will allow the company to quickly ramp up and start scaling in Southeast Asia as a market. Curlec has been powering recurring payments for multiple companies in the Malaysian market.

About Razorpay:

- **Founded:** 2013
- **CEO:** Harshil Mathur

Visit Ambitiousbaba.com or Download the App GET IT ON Google Play

Q.69. Which IIT has established an Inter-disciplinary Water Management & Policy Centre called 'AquaMAP,' to solve water problems in India?

भारत में पानी की समस्याओं को हल करने के लिए किस IIT ने 'एक्वामैप' नामक एक अंतर-अनुशासनात्मक जल प्रबंधन और नीति केंद्र की स्थापना की है?

(a) IIT Delhi / IIT दिल्ली

(b) IIT Guwahati/ IIT गुवाहाटी

(c) IIT Bombay / IIT बॉम्बे

(d) IIT Roorkee / IIT रुड़की

(e) IIT Madras / IIT मद्रास

E

ambitious baba .com
INDIA'S NO1 GOVERNMENT JOBS PORTAL

Q.70. What is the current Policy Repo Rate as per RBI Monetary Policy, 10th February 2022?

आरबीआई की मौद्रिक नीति, 10 फरवरी 2022 के अनुसार वर्तमान नीति रेपो दर क्या है?

(a) 3.35%

(b) 3.5%

(c) 4.0%

(d) 4.25%

(e) 18%

ambitious baba .com
INDIA'S NO1 GOVERNMENT JOBS PORTAL

Exp. Policy Repo Rate **4.00%**

Reverse Repo Rate **3.35%**

Marginal Standing Facility (MSF) Rate **4.25%**

Bank Rate **4.25%**

CRR **4.00%**

SLR **18.00%**

ambitious baba .com
INDIA'S NO1 GOVERNMENT JOBS PORTAL

Q.71. The Reserve Bank of India has increased the investment limit in Voluntary Retention Route (VRR) for investments by Foreign Portfolio Investors (FPIs) in debts from Rs. 1,50,000 crores to _____.

भारतीय रिजर्व बैंक ने विदेशी पोर्टफोलियो निवेशकों (FPI) द्वारा ऋण में निवेश के लिए स्वैच्छिक प्रतिधारण मार्ग (VRR) में निवेश की सीमा 1,50,000 करोड़ रुपये से बढ़ाकर _____ रुपये कर दी है।

(a) Rs. 2,00,000 crores / रु. 2,00,000 करोड़

(b) Rs. 2,50,000 crores / रु. 2,50,000 करोड़

(c) Rs. 3,00,000 crores / रु. 3,00,000 करोड़

(d) Rs. 3,50,000 crores / रु. 3,50,000 करोड़

(e) Rs. 4,00,000 crores / रु. 4,00,000 करोड़

B

Q.72. Securities and Exchange Board of India has restructured its advisory committee on Investor Protection and Education Fund (IPEF), under the chairmanship of _____.

भारतीय प्रतिभूति और विनिमय बोर्ड ने _____ की अध्यक्षता में निवेशक संरक्षण और शिक्षा कोष (IPEF) पर अपनी सलाहकार समिति का पुनर्गठन किया है।

(a) Sudhir Kumar Saxena / सुधीर कुमार सक्सेना

(b) KR Manjunath / केआर मंजूनाथ

(c) Ritesh Chauhan / रितेश चौहान

(d) H Krishnamurthy / एच कृष्णमूर्ति

(e) G Mahalingam / जी महालिंगम

E

SEBI restructured Advisory Committee on Investor Protection and Education Fund; chaired by G Mahalingam

Securities and Exchange Board of India restructured its advisory committee on Investor Protection and Education Fund (IPEF), under the chairmanship of G Mahalingam.

The advisory committee on IPEF is an eight-member committee which will take G Mahalingam, former Whole Time Member of SEBI, as its new Chairperson.

In 2013, the committee was established by the SEBI to find out ways and means to best utilize the investor protection and education fund. Earlier the committee was headed by Abraham Koshy, former professor of Indian Institute of Management, Ahmedabad (IIM-A), Gujarat.

List of Latest Committee and Headed by

- SEBI reconstituted 20 members Market Data Advisory Committee (MDAC): S Sahoo
- Ministry of Home Affairs constituted a committee to enquire into the serious lapses in the security arrangements during PM Modi's visit to Punjab: Sudhir Kumar Saxena
- SC appointed a high-level committee to investigate PM's security breach in Punjab: Indu Malhotra
- SEBI restructured High-Power Advisory Committee on Settlement Orders and Compounding of Offences: Jai Narayan Patel (previously headed by Vijay C Daga)

Visit Ambitiousbaba.com or Download the App GET IT ON Google Play

Q.73. Which bank has partnered with NSE Academy to launch five online courses to promote financial literacy courses through NSE Knowledge Hub platform, an online Massive Open Online Courses (MOOCs) platform?

किस बैंक ने NSE नॉलेज हब प्लेटफॉर्म, एक ऑनलाइन मैसिव ओपन ऑनलाइन कोर्स (MOOCs) प्लेटफॉर्म के माध्यम से वित्तीय साक्षरता पाठ्यक्रमों को बढ़ावा देने के लिए पांच ऑनलाइन पाठ्यक्रम शुरू करने के लिए एनएसई अकादमी के साथ भागीदारी की है?

(a) Bank of India / बैंक ऑफ इंडिया

(b) State Bank of India / भारतीय स्टेट बैंक

(c) Bank of Baroda / बैंक ऑफ बड़ौदा

(d) Canara Bank / केनरा बैंक

(e) Indian Overseas Bank / इंडियन ओवरसीज बैंक

B

Q.74. Which company has acquired an additional 10.37% stake in Sterling & Wilson Renewable Energy Limited (SWREL), for Rs 738 crores?

किस कंपनी ने 738 करोड़ रुपये में स्टर्लिंग एंड विल्सन रिन्यूएबल एनर्जी लिमिटेड (SWREL) में अतिरिक्त 10.37% हिस्सेदारी का अधिग्रहण किया है?

(a) Adani Power / अदानी पावर

(b) JSW Energy / JSW एनर्जी

(c) Reliance New Energy / रिलायंस न्यू एनर्जी

(d) Toshiba / तोशिबा

(e) Tata Power / टाटा पावर

C

ambitious India
INDIA'S NO1 GOVERNMENT JOBS PORTAL

Q.75. Which General Insurance Company has signed an agreement with Cars24 Financial Services Private Limited to provide motor insurance services to used car buyers?

किस जनरल इंश्योरेंस कंपनी ने इस्तेमाल की गई कार खरीदारों को मोटर बीमा सेवाएं प्रदान करने के लिए Cars24 Financial Services Private Limited के साथ एक समझौते पर हस्ताक्षर किए हैं?

(a) Kotak Mahindra General Insurance Company / कोटक महिंद्रा जनरल इंश्योरेंस कंपनी

(b) SBI General Insurance Company / SBI जनरल इंश्योरेंस कंपनी

(c) Religare Insurance Company / रेलिगेयर इंश्योरेंस कंपनी

(d) Bharti AXA General Insurance / भारती एक्सा जनरल इंश्योरेंस

(e) Bajaj Allianz General Insurance Company / बजाज आलियांज जनरल इंश्योरेंस कंपनी

A

Q.76. Which bank has signed MoU with Indira Gandhi Centre for the Arts (IGNCA) and National Culture Fund (NCF) of Ministry of Culture for Development of Atmanirbhar Bharat Centre for Design (ABCD)?

किस बैंक ने आत्मनिर्भर भारत सेंटर फॉर डिज़ाइन (ABCD) के विकास के लिए संस्कृति मंत्रालय के इंदिरा गांधी कला केंद्र (IGNCA) और राष्ट्रीय संस्कृति कोष (NCF) के साथ समझौता ज्ञापन पर हस्ताक्षर किए हैं?

(a) Bank of Baroda / बैंक ऑफ बड़ौदा

(b) HDFC Bank / एचडीएफसी बैंक

(c) State Bank of India / भारतीय स्टेट बैंक

(d) IndusInd Bank / इंडसइंड बैंक

(e) RBL Bank / आरबीएल बैंक

C

Awards & Honours

Q.77. Who among the following has received 18th Late Madhavrao Limaye Award under efficient MP (Karyakram Khaasdar) category for the year 2020-21?

निम्नलिखित में से किसे वर्ष 2020-21 के लिए कुशल MP (कार्यक्रम खासदार) श्रेणी के तहत 18वां स्वर्गीय माधवराव लिमये पुरस्कार मिला है?

(a) Zishaan A Latif / जीशान ए लतीफ

(b) Satish Adiga / सतीश अडिगा

(c) Narinder Singh Kapany / नरिंदर सिंह कपनी

(d) Nitin Gadkari / नितिन गडकरी

(e) Harshaali Malhotra / हर्षाली मल्होत्रा

D

Defence & Science News

Q.78. Name the Indian Navy's new submarine which is fifth of six French-designed Scorpene-class made-in-India submarines (Kalvari-class), which has commenced its first sea trial on 1, February 2022.

भारतीय नौसेना की नई पनडुब्बी का नाम बताइए, जो छह फ्रेंच-डिज़ाइन स्कॉर्पीन-क्लास मेड-इन-इंडिया पनडुब्बियों (कलवरी-क्लास) में से पांचवीं है, जिसने 1 फरवरी, 2022 को अपना पहला समुद्री परीक्षण शुरू किया है।

(a) Vagir / वगीर

(b) Kalvari / कलवारी

(c) Karanj / करंज

(d) Khanderi/ खंडेरी

(e) Vela / वेला

A

ambitious baba .com
INDIA'S NO1 GOVERNMENT JOBS PORTAL

Q.79. Which institute has installed and commissioned one of the most powerful supercomputers in India, 'Param Pravega', having supercomputing capacity of 3.3 petaflops?

किस संस्थान ने भारत में सबसे शक्तिशाली सुपर कंप्यूटरों में से एक, 'परम प्रवेगा' को स्थापित और चालू किया है, जिसमें 3.3 पेटाफ्लॉप की सुपरकंप्यूटिंग क्षमता है?

(a) IISc- Bengaluru / IISc- बेंगलुरु

(b) IIT-Bombay / IIT-बॉम्बे

(c) IIT- Delhi / IIT- दिल्ली

(d) IIT-Madras / IIT- मद्रास

(e) IIT-Guwahati/ IIT-गुवाहाटी

A

ambitious baba
INDIA'S NO1 GOVERNMENT JOBS PORTAL

IISc, Bengaluru commissioned supercomputer 'Param Pravega' having supercomputing capacity of 3.3 petaflops

Indian Institute of Science (IISc), Bengaluru has installed and commissioned one of the most powerful supercomputers in India, 'Param Pravega'.

Param Pravega is the largest supercomputer in an Indian academic institution. Param Pravega has a total Supercomputing capacity of 3.3 petaflops (1 petaflop equals a quadrillion, or 1015 operations per second).

The supercomputer has been designed by Centre for Development of Advanced Computing (C-DAC) under National Supercomputing Mission (NSM), a joint initiative of the Department of Science and Technology (DST) and Ministry of Electronics and Information Technology (MeitY), and implemented by C-DAC and IISc.

About Indian Institute of Science:

- **Establishment:** 1909
- **Location:** Bengaluru, Karnataka
- **Director:** Govindan Rangarajan

Visit Ambitiousbaba.com or Download the App
GET IT ON Google Play

Q.80. Indian Space Research Organisation (ISRO) has decommissioned which communications satellite through 11 Re-orbiting manoeuvres after 14-year service?

भारतीय अंतरिक्ष अनुसंधान संगठन (इसरो) ने 14 साल की सेवा के बाद 11 पुन: परिक्रमा युद्धाभ्यास के माध्यम से किस संचार उपग्रह को निष्क्रिय कर दिया है?

(a) INSAT-2E / इन्सैट-2ई

(b) KALPANA-1 / कलपना-1

(c) GSAT-29 / जीसैट-29

(d) INSAT-4B / इन्सैट-4बी

(e) EDUSAT / एडूसैट

D

ambitious baba .co
INDIA'S NO1 GOVERNMENT JOBS PORTAL

Q.81. Which company has signed a contract worth ₹3,131.82 crores for the manufacture and supply of Konkurs-M anti-tank missiles for the Indian Army?

किस कंपनी ने भारतीय सेना के लिए कोंकर्स-एम एंटी टैंक मिसाइलों के निर्माण और आपूर्ति के लिए ₹3,131.82 करोड़ के अनुबंध पर हस्ताक्षर किए हैं?

E

(a) Bharat Earth Movers Limited (BEML) / भारत अर्थ मूवर्स लिमिटेड

(b) Defence Research and Development Laboratory (DRDL) / रक्षा अनुसंधान और विकास प्रयोगशाला

(c) Bharat Heavy Electricals Limited (BHEL) / भारत हेवी इलेक्ट्रिकल्स लिमिटेड

(d) Hindustan Aeronautics Limited (HAL) / हिंदुस्तान एयरोनॉटिक्स लिमिटेड

(e) Bharat Dynamics Ltd (BDL) / भारत डायनेमिक्स लि

ambitious baba
INDIA'S NO1 GOVERNMENT JOBS PORTAL

SPORTS
NEWS

Q.82. India has defeated which country's cricket team by four wickets to clinch a record-extending fifth U-19 World Cup title at the Sir Vivian Richards Stadium, Antigua?

भारत ने एंटीगुआ के सर विवियन रिचर्ड्स स्टेडियम में रिकॉर्ड पांचवां अंडर -19 विश्व कप खिताब जीतने के लिए किस देश की क्रिकेट टीम को चार विकेट से हरा दिया है?

(a) New Zealand / न्यूजीलैंड

(b) Australia / ऑस्ट्रेलिया

(c) England / इंग्लैंड

(d) West Indies / वेस्ट इंडीज

(e) South Africa / दक्षिण अफ्रीका

C

ambitious baba
INDIA'S NO1 GOVERNMENT JOBS PORTAL

ICC U19 World Cup 2022

- **Dates**: 14 Jan 2022 – 5 Feb 2022
- **Host(s)**: West Indies
- **Champions**: India (5th title)
- **Runners-up**: England

ICC U19 MEN'S CRICKET WORLD CUP WEST INDIES 2022

- **Player of the series**: Dewald Brevis (South Africa)
- **Most runs**: Dewald Brevis (South Africa) (506 Runs)
- **Most wickets**: Sri Lanka Dunith Wellalage (17 Wickets)

India have won the World Cup on a record five occasions

2022 2012 2000
2018 2008

ambitious baba .com

daily_current_affairss Ambitious Baba Telegram - @ambitiousbaba

Q.83. Which of the following sport has not been included in the 2028 Olympics at Los Angeles by the International Olympic Committee?

निम्नलिखित में से कौन सा खेल अंतरराष्ट्रीय ओलंपिक समिति द्वारा लॉस एंजिल्स में 2028 ओलंपिक में शामिल नहीं किया गया है?

(a) Skateboarding / स्केटबोर्डिंग

(b) Surfing / सर्फिंग

(c) Sport Climbing / स्पोर्ट्स क्लाइम्बिंग

(d) Modern pentathlon / आधुनिक पेंटाथलॉन

(e) Both a & b / दोनों ए और बी

Q.84. Which Indian Batter has secured second rank in the ICC Women's ODI Player Rankings for batters?

किस भारतीय बल्लेबाज ने बल्लेबाजों के लिए ICC महिला ODI खिलाड़ी रैंकिंग में दूसरा स्थान हासिल किया है?

(a) Smriti Mandhana / स्मृति मंधाना

(b) Mithali Raj / मिताली राज

(c) Jhulan Goswami / झूलन गोस्वामी

(d) Shafali Verma / शैफाली वर्मा

(e) Harmanpreet Kaur / हरमनप्रीत कौर

B

Q.85. Which country's team has won the AFC Women`s Asian Cup India 2022 final title at the D.Y. Patil Stadium in Navi Mumbai?

किस देश की टीम ने डी.वाई. पाटिल स्टेडियम, नवी मुंबई में एएफसी महिला एशियाई कप भारत 2022 का फाइनल खिताब जीता है?

(a) China / चीन

(b) UK / ब्रिटेन

(c) India / भारत

(d) Russia / रूस

(e) South Korea / दक्षिण कोरिया

A

ambitious baba .com
INDIA'S NO1 GOVERNMENT JOBS PORTAL

Q.86. Sourav Ganguly laid the foundation stone of the World's third-largest cricket stadium which will be built in _____.

सौरव गांगुली ने दुनिया के तीसरे सबसे बड़े क्रिकेट स्टेडियम की आधारशिला रखी जो _____ में बनाया जाएगा।

(a) Jaipur, Rajasthan / जयपुर, राजस्थान

(b) Mumbai, Maharashtra / मुंबई, महाराष्ट्र

(c) Chennai, Tamil Nadu / चेन्नई, तमिलनाडु

(d) Gurugram, Haryana / गुरुग्राम, हरियाणा

(e) Bengaluru, Karnataka / बेंगलुरु, कर्नाटक

A

Q.87. Ahmedabad's IPL franchise, which is owned by CVC Capital, has been named as _____.

अहमदाबाद आईपीएल फ्रैंचाइज़ी, जिसका स्वामित्व सीवीसी कैपिटल के पास है, का नाम _____ रखा गया है।

(a) Gujarat Strikers / गुजरात स्ट्राइकर्स

(b) Gujarat Scorchers / गुजरात स्कॉर्चर्स

(c) Gujarat Renegades / गुजरात रेनेगेड्स

(d) Gujarat Super Giants / गुजरात सुपर जायंट्स

(e) Gujarat Titans / गुजरात टाइटन्स

E

Books & Authors

Q.88. The graphic novel 'Atharva': The Origin', which features MS Dhoni is authored by _____.

ग्राफिक उपन्यास 'अथर्व': द ओरिजिन', जिसमें एमएस धोनी हैं, को _____ द्वारा लिखा गया है।

(a) Tuhin A Sinha / तुहिन ए सिन्हा

(b) Ankita Verma / अंकिता वर्मा

(c) Ramesh Thamilmani / रमेश थमिलमनी

(d) MR Sharan / एम आर शरण

(e) Subhash Garg / सुभाष गर्ग

C

MS Dhoni's first look released from graphic novel 'Atharva': The Origin' authored by Ramesh Thamilmani

Virzu Studios in association with MIDAS Deals Pvt Ltd has released the motion poster of its upcoming graphic novel, Atharva – The Origin. Cricketer Mahendra Singh Dhoni has been portrayed as the superhero Atharva in this graphic novel.

The graphic novel authored by Ramesh Thamilmani features over 150 lifelike illustrations which present the gripping, racy narrative. It is produced by Vincent Adaikalaraj and Ashok Manor.

The motion poster features a rugged looking Dhoni, giving fans a glimpse into the world of Atharva and also a sneak peek into the first look of him as a superhero.

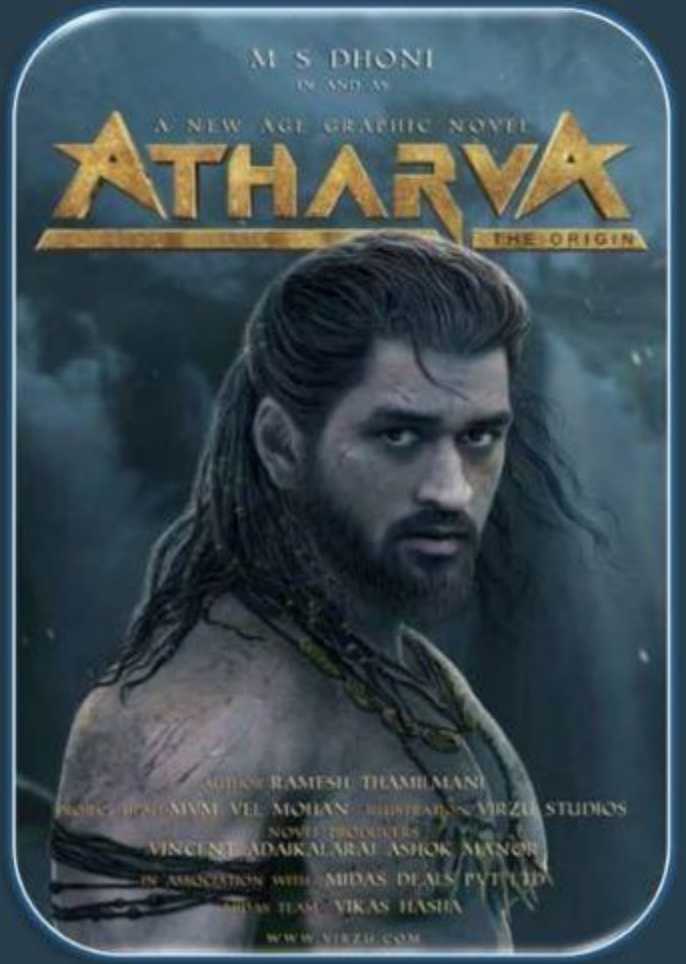

daily_current_affairss
Ambitious Baba
Telegram - @ambitiousbaba

Q.89. Who has authored the book titled 'Golden Boy Neeraj Chopra'?

'गोल्डन बॉय नीरज चोपड़ा' नामक पुस्तक किसने लिखी है?

(a) Jayanta Ghosal / जयंत घोषाल

(b) Thomas Matthew / थॉमस मैथ्यू

(c) Dhirendra Jha / धीरेंद्र झा

(d) Chandrachur Ghose / चंद्रचूर घोष

(e) Navdeep Singh Gill / नवदीप सिंह गिल

E

adda247 Baba .com
INDIA'S NO1 GOVERNMENT JOBS PORTAL

Q.90. Who is the author of the new book titled "India-Africa Relations: Changing Horizons"?

"इंडिया-अफ्रीका रिलेशंस: चेंजिंग होराइजन्स" नामक नई पुस्तक के लेखक कौन हैं?

(a) R C Ganjoo / आर सी गंजू

(b) Ashwini Bhatnagar / अश्विनी भटनागर

(c) Rohan J. Alva / रोहन जे. अल्वा

(d) Rajiv Bhatia / राजीव भाटिया

(e) Subhash Garg / सुभाष गर्ग

D

A new book titled “India-Africa Relations: Changing Horizons” authored by Rajiv Bhatia

Ambassador Rajiv Kumar Bhatia, a Distinguished Fellow, Foreign Policy Studies Programme at Gateway House, has authored a new book (his 3rd book) titled “India-Africa Relations: Changing Horizons” which explores the emergence and assertion of Africa as a significant actor and stakeholder in global affairs and the transformation of the relationship between India and Africa.

The book also provides a detailed exploration of India–Africa partnership in all its critical dimensions.

The book describes the historical backdrop and shared colonial past to focus on and contextualise the evolution of the India – Africa engagement.

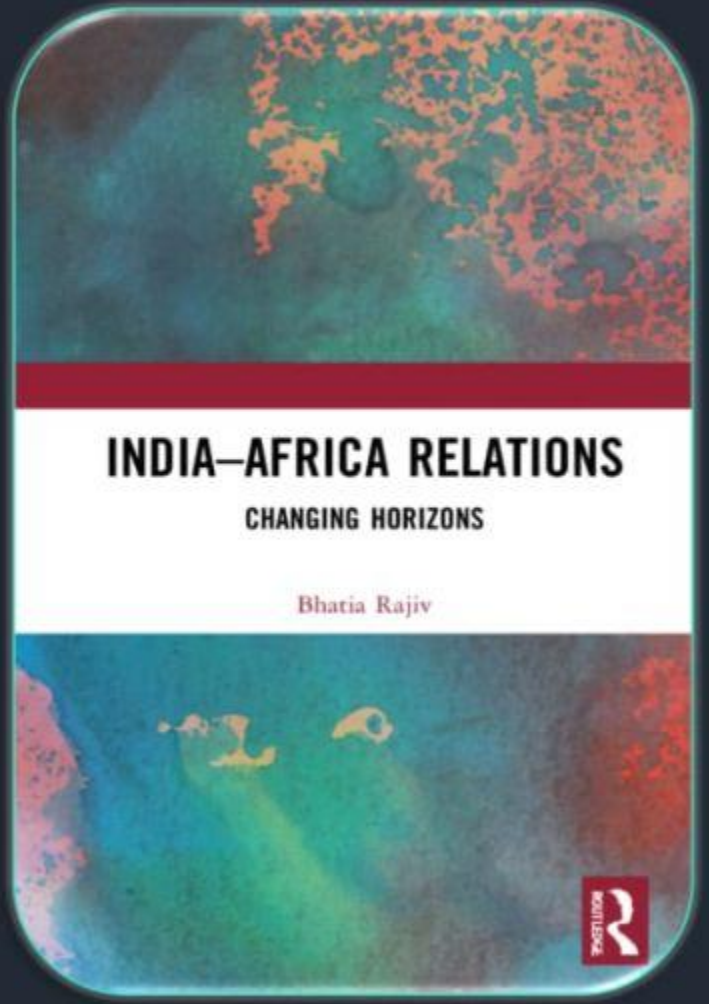

daily_current_affairss
Ambitious Baba
Telegram - @ambitiousbaba

India's Rank in Various Indexes

FEBRUARY

Q.91. Which state/UT has topped in the highest number of attacks on journalist in 2021, according to India Press Freedom Report, 2021 released by the Rights and Risks Analysis Group?

राइट्स एंड रिस्क एनालिसिस ग्रुप द्वारा जारी इंडिया प्रेस फ्रीडम रिपोर्ट, 2021 के अनुसार, 2021 में पत्रकार पर सबसे अधिक हमलों में कौन सा राज्य / केंद्रशासित प्रदेश शीर्ष पर रहा है?

(a) Ladakh / लदाख

(b) Chhattisgarh / छत्तीसगढ

(c) Himachal Pradesh / हिमाचल प्रदेश

(d) Jammu & Kashmir / जम्मू & कश्मीर

(e) Assam / असम

D

Q.92. Which country has led the digital skills readiness and has the highest readiness index among the 19 countries in the 2022 Global Digital Skills Index published by Salesforce?

सेल्सफोर्स द्वारा प्रकाशित 2022 ग्लोबल डिजिटल स्किल्स इंडेक्स में 19 देशों में से किस देश ने डिजिटल कौशल तत्परता का नेतृत्व किया है और उच्चतम तत्परता सूचकांक है?

(a) Thailand / थाईलैंड

(b) Canada / कनाडा

(c) India / भारत

(d) Australia / ऑस्ट्रेलिया

(e) USA / यूएसए

C

ambitious baba
INDIA'S NO1 GOVERNMENT JOBS PORTAL

Q.93. In accordance with the Bloomberg Billionaires Index, who among the following has become Asia's richest person as on 8th February, 2022?

ब्लूमबर्ग बिलियनेयर्स इंडेक्स के अनुसार, 8 फरवरी, 2022 तक निम्नलिखित में से कौन एशिया का सबसे अमीर व्यक्ति बन गया है?

(a) Shiv Nadar / शिव नादर

(b) Gautam Adani / गौतम अडानी

(c) Ratan Tata / रतन टाटा

(d) Mukesh Ambani / मुकेश अंबानी

(e) Azim Premji / अजीम प्रेमजी

B

- **Elon Musk –**
- **Jeff Bezos**
- **Bernard Arnault**

Q.94. Which Mutual Fund has launched Crisil SDL 2027 Debt Index Fund?

किस म्यूचुअल फंड ने क्रिसिल एसडीएल 2027 डेट इंडेक्स फंड लॉन्च किया है?

(a) ICICI Prudential Mutual Fund / आईसीआईसीआई प्रूडेंशियल म्यूचुअल फंड

(b) SBI Mutual Funds / एसबीआई म्यूचुअल फंड

(c) Axis Mutual Fund / एक्सिस म्यूचुअल फंड

(d) Nippon India Mutual Fund / निप्पॉन इंडिया म्यूचुअल फंड

(e) DSP Mutual Fund / डीएसपी म्यूचुअल फंड

Q.95. Which Indian city has ranked 5th as the most-congested city in the TomTom Traffic Index Ranking 2021?

टॉमटॉम ट्रैफिक इंडेक्स रैंकिंग 2021 में सबसे भीड़भाड़ वाले शहर के रूप में किस भारतीय शहर को 5वां स्थान मिला है?

(a) Bengaluru / बेंगलुरु

(b) New Delhi / नई दिल्ली

(c) Hyderabad / हैदराबाद

(d) Mumbai / मुंबई

(e) Pune / पुणे

D

ambitious baba .com
INDIA'S NO1 GOVERNMENT JOBS PORTAL

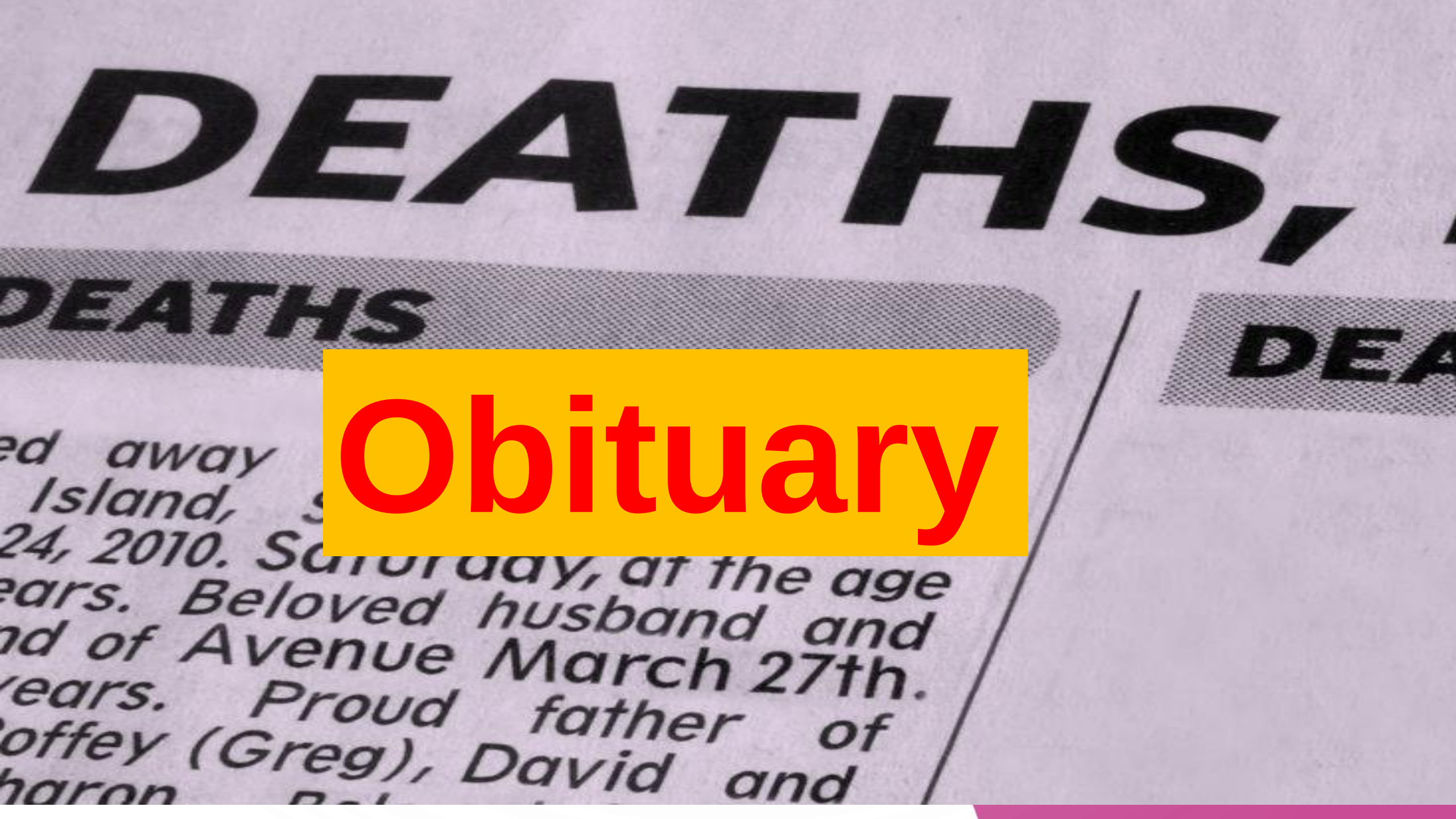
DEATHS,
DEATHS
DEA
ed away
Island,
24, 2010. Saturday, at the age
ears. Beloved husband and
nd of Avenue March 27th.
ears. Proud father of
offey (Greg), David and
haron
Obituary

Q.96. India’s nightingale, playback singer Bharat Ratna Lata Mangeshkar passed away recently. Lata Mangeshkar had received Nation's Highest Civilian Award “Bharat Ratna” in which year?

भारत की कोकिला, पार्श्व गायिका भारत रत्न लता मंगेशकर का हाल ही में निधन हो गया। लता मंगेशकर को किस वर्ष देश का सर्वोच्च नागरिक पुरस्कार "भारत रत्न" मिला था?

(a) 1998

(b) 2000

(c) 2001

(d) 2003

(e) 2005

C

ambitious baba .co
INDIA'S NO1 GOVERNMENT JOBS PORTAL

Lata Mangeshkar

Honors

- Padma Bhushan (1969)
- Dadasaheb Phalke Award (1989)
- Maharashtra Bhushan (1997)
- Padma Vibhushan (1999)
- Bharat Ratna (2001)
- Officer of the National Order of the Legion of Honour (2006)

Born:

29 September 1929,

Indore

Died:

6 February 2022

(aged 92)

Awards

- National Film Awards
- BFJA Awards
- Filmfare Special Awards
- Filmfare Lifetime Achievement Award
- Filmfare Award for Best Female Playback Singer

Q.97. Ramesh Deo passed away recently. He was a/an _____.

रमेश देव का हाल ही में निधन हो गया। वह एक _____ थे।

(a) Musician / संगीतकार

(b) Stuntman / स्टंटमैन

(c) Director / निर्देशक

(d) Actor / अभिनेता

(e) Classical singer / शास्त्रीय गायक

D

Q.98. Padma Shri Ibrahim Nabisaheb Sutar passed away recently. He was a/an _____.

पद्म श्री इब्राहिम नबीसाहेब सुतार का हाल ही में निधन हो गया। वह एक _____ थे।

(a) Painter / चित्रकार

(b) Social Worker / समाज सेवक

(c) Folk Singer / लोक गायक

(d) Environmentalist / पर्यावरण वादी

(e) Historian / इतिहासकार

C

Q.99. Christos Sartzetakis passed away recently. He was the former President of which country?

हाल ही में क्रिस्टोस सरतजेताकिस का निधन हो गया। वह किस देश के पूर्व राष्ट्रपति थे?

(a) Serbia / सर्बिया

(b) Montenegro / मोंटेनेग्रो

(c) Albania / अल्बानिया

(d) Kosovo / कोसोवो

(e) Greece / ग्रीस

E

ambitious baba .com #1 GOVERNMENT JOBS PORTAL

Q.100. R Rajamohan passed away recently. He was a/an _____.

आर राजामोहन का हाल ही में निधन हो गया। वह एक _____ थे।

(a) Astronomer / खगोलविद

(b) Comedian / कॉमेडियन

(c) Lawyer / वकील

(d) Cricketer / क्रिकेटर

(e) Chief Justice / मुख्य न्यायाधीश

ambitious baba .com
INDIA'S NO1 GOVERNMENT JOBS PORTAL

Q.101. Praveen Kumar Sobti passed away recently. He was a/an _____.

प्रवीण कुमार सोबती का हाल ही में निधन हो गया। वह एक _____ थे।

(a) Actor / अभिनेता

(b) Stuntman / स्टंटमैन

(c) Director / निर्देशक

(d) Musician / संगीतकार

(e) Producer / निर्माता

A

ambitious baba .com
INDIA'S #1 GOVERNMENT JOBS PORTAL

Mahabharat's actor Praveen Kumar Sobti who played Bheem passed away

Actor-athlete Praveen Kumar Sobti, best known for playing Bheem in the TV series "Mahabharat" and for winning an Asian Games gold medal, passed away.

He represented the country across various athletic events in hammer and discus throw and even won four medals at the Asian Games, including two gold medals in 1966 and 1970.

Praveen Kumar Sobti also won a silver medal in Hammer Throw during the 1966 Commonwealth Games. The athlete gained further popularity after he began his acting career and was featured as Bheem in BR Chopra's classic "Mahabharat" in 1988.

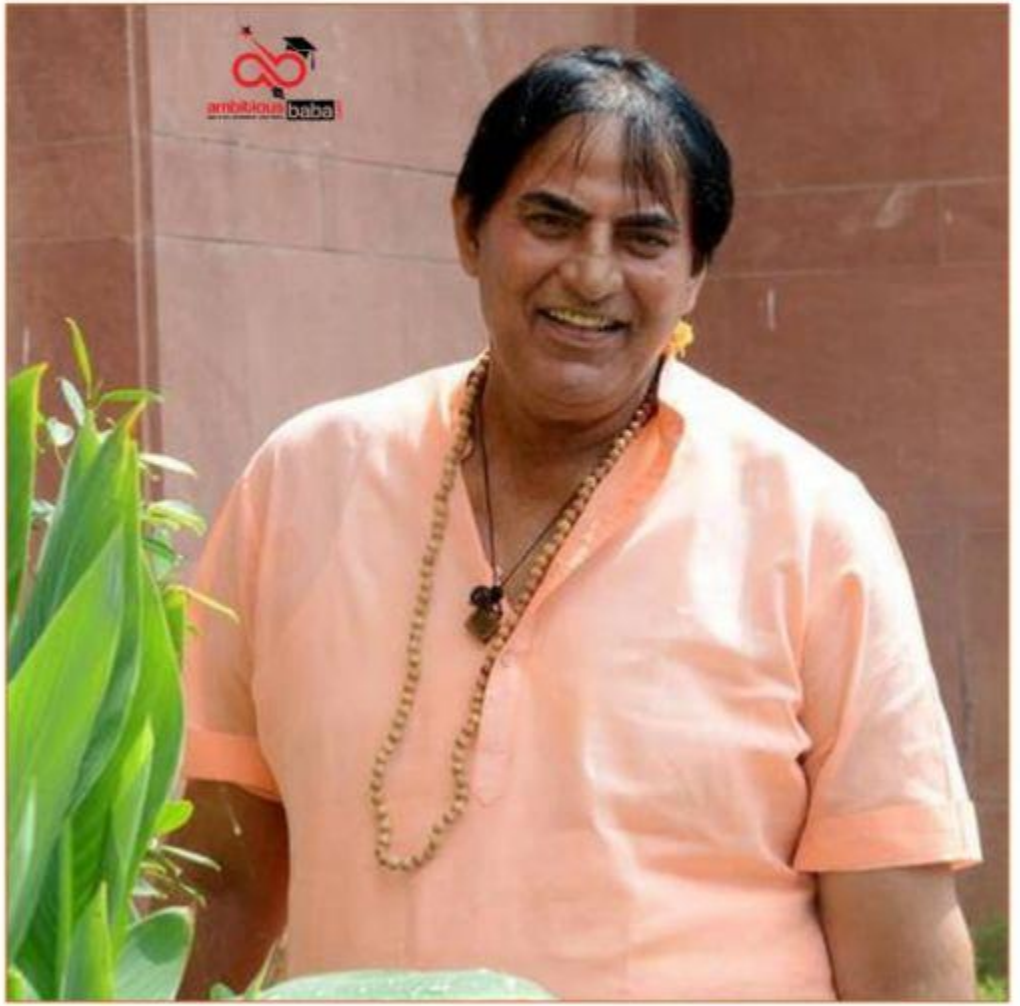

ambitious baba .com
INDIA'S NO1 GOVERNMENT JOBS PORTAL

FEBRUARY

December

S	M	T	W	T	F	S
						1
2	3	4	5	6	7	8
9	10	11	12	13	14	15
16	17	18	19	20	21	22
23	24	25	26	27	28	29
30	31					

February

S	M	T	W	T	F	S
					1	2
3	4	5	6	7	8	9
10	11	12	13	14	15	16
17	18	19	20	21	22	23
24	25	26	27	28		

Sunday	Monday	Tuesday	Wednesday	Thursday	Friday	Saturday
30	31	1	2	3	4	5
6	7	8	9	10	11	12
13						9
20						6
27	28	29	30	31	1	2
3	4	Notes				

Important Days

Q.102. On which date World Cancer Day is observed every year?

हर साल विश्व कैंसर दिवस किस तारीख को मनाया जाता है?

(a) 4 February / 4 फरवरी

(b) 5 February / 5 फरवरी

(c) 6 February / 6 फरवरी

(d) 7 February / 7 फरवरी

(e) 8 February / 8 फरवरी

A

ambitious baba .com
INDIA'S NO1 GOVERNMENT JOBS PORTAL

Q.103. International Day of Human Fraternity is observed every year on _____.

मानव भ्रातृत्व का अंतर्राष्ट्रीय दिवस हर साल _____ को मनाया जाता है।

(a) 1 February / 1 फरवरी

(b) 2 February / 2 फरवरी

(c) 3 February / 3 फरवरी

(d) 4 February / 4 फरवरी

(e) 5 February / 5 फरवरी

Q.104. Safer Internet Day has been observed on _____ in 2022.

2022 में _____ को सुरक्षित इंटरनेट दिवस मनाया गया है।

(a) 8 February / 8 फरवरी

(b) 9 February / 9 फरवरी

(c) 10 February / 10 फरवरी

(d) 11 February / 11 फरवरी

(e) 12 February / 12 फरवरी

A

Q.105. World Pulses Day is observed every year on _____.

विश्व दलहन दिवस हर साल _____ को मनाया जाता है।

(a) 10 February / 10 फरवरी

(b) 11 February / 11 फरवरी

(c) 12 February / 12 फरवरी

(d) 13 February / 13 फरवरी

(e) 14 February / 14 फरवरी

A

ambitious baba .com
INDIA'S NO1 GOVERNMENT JOBS PORTAL

Q.106. International Day of Zero Tolerance for Female Genital Mutilation is observed every year on _____.

हर साल _____ को महिला जननांग विकृति के लिए जीरो टॉलरेंस का अंतर्राष्ट्रीय दिवस मनाया जाता है।

(a) 5 February / 5 फरवरी

(b) 6 February / 6 फरवरी

(c) 7 February / 7 फरवरी

(d) 8 February / 8 फरवरी

(e) 9 February / 9 फरवरी

Important National and International Days in February 2022

1st Week

1 February- Indian Coast Guard Day
2 February- World Wetlands Day
2 February- RA Awareness Day
4 February- World Cancer Day
4 February- National Day of Sri Lanka
4 February- Surajkund Crafts Mela
5 February to 13 February- Kala Ghoda Festival
6 February- International Day of Zero Tolerance for Female Genital Mutilation
6 February to 12 February- International Development Week
Second day of the second week of February- Safer Internet Day

2nd Week

10 February- National De-Worming Day
11 February- World Day of the Sick
11 February- International Day of Women and Girls in Science
12 February- Darwin Day
12 February- Lincoln Day
12 February- National Productivity Day
13 February- World Radio Day
14 February- Saint Valentine's Day

3rd Week

18 February to 27 February- Taj Mahotsav
20 February- Arunachal Pradesh Foundation Day
20 February- World Day of Social Justice
21 February- International Mother Language Day
22 February- World Scout Day

4th Week

24 February- Central Excise Day
27 February- World NGO Day
28 February- National Science Day
28 February- Rare Disease Day

Online Mock Tests for Bank, SSC, Railway, JAIIB, CAIIB, Para 13.2 and Others

Visit:

test.ambitiousbaba.com